

Why use S J Smith Estate Agents?

Here's some of our reviews to tell you why!

Hours: 8am–7pm Monday to Friday, 8am–5pm Saturday and 10am–2pm Sunday.

Phone: Ashford 01784 243 333 – Staines 01784 779 100

Email: ashford@sjsmithestateagents.co.uk - staines@sjsmithestateagents.co.uk



Sajid Abbasi

I have used SJSmith Estate agents for last 7 years, both as buyer and landlord. They always come across as professional, courteous, and understanding to customer's needs. I continue to use their services and have no complaints.



Abigail P

Our overall experience with s j smith has been great. Everyone we have dealt with has been brilliant and can't thank you enough especially Nicola who has kept us updated and constantly chased the chain for us after a difficult chain and original one falling through. Thank you!!



Robert Boyce

Great service from Amir and the team! We tried to sell through an online agent with no success.... We signed up with SJSmith and then 3 days later we had an offer! Highly recommend!



Lincoln Williamson

My partner and I recently bought our first home from S J Smith and from start to finish they were excellent. From arranging a viewing, to keeping us updated throughout the whole process and being able to answer all our questions and queries in a very timely manner. There was a number of difficulties with the sale, however Nicola went above and beyond in helping these difficulties get resolved, keep us in the loop, offer support and guidance and ensure that the sale happened as quick as possible. If not for Nicola, I honestly don't think the sale would have gone ahead! Thank-you Nicola and thank you S J Smith!



Katie Jameson

Great service, kept up to date throughout the whole process as the first time selling a home.



Louise Cambray

We bought and sold through SJ Smith and can't recommend them enough. Everyone at the office is great but we knew we were in safe hands with Louis from the off. He was so knowledgeable and took the time to listen to what was important to us. He was always available to talk things through and help solve any issues. Nothing was ever too much trouble, and he continually went over and above - genuinely a really nice guy! Nicola was also amazing, so efficient and made what was a very difficult process as painless as possible. We are very grateful to both of them for all of their help!



6 Station Approach

Ashford

Middlesex

TW15 2QN

t: 01784 243333

e: ashford@sjsmithestateagents.co.uk

www.sjsmithestateagents.co.uk



160 Woodthorpe Road, Ashford, Surrey , TW15 3LQ
Offers In Excess Of £400,000 - Freehold

NO ONWARD CHAIN! A great opportunity to purchase this attractive three double bedroom semi detached Victorian home which is ideally situated opposite local parklands and within walking distance of Ashford train station and the high street amenities. The property comprises front reception room with gas fire and bay window, the re-fitted kitchen/dining room offers ample workspace and a range of appliances including washing machine and dishwasher. There is useful under-stairs storage and a utility room offering space for fridge/freezer as well as access to the rear garden. Beyond the utility room is a modern three piece bathroom. The first floor features three good size bedrooms and the master bedroom has pace to convert through the cupboard area into a potential ensuite shower room if required in the future. To the front of the property there is a driveway providing parking for one car, with the opportunity to lower the front kerb subject to council permission. To the rear there is a good size private garden and further benefits include gas central heating and double glazing throughout. Woodthorpe Road is located less than a mile from Ashford train station and shops, it is also convenient for bus routes, local parks and Ashford tennis club. The property is offered to the market with no onward chain and also had a new gas combination boiler installed in 2017. An ideal first time buy or potentially an investment to rent out.

GROUND FLOOR
390 sq.ft. (36.2 sq.m.) approx.

1ST FLOOR
377 sq.ft. (35.1 sq.m.) approx.

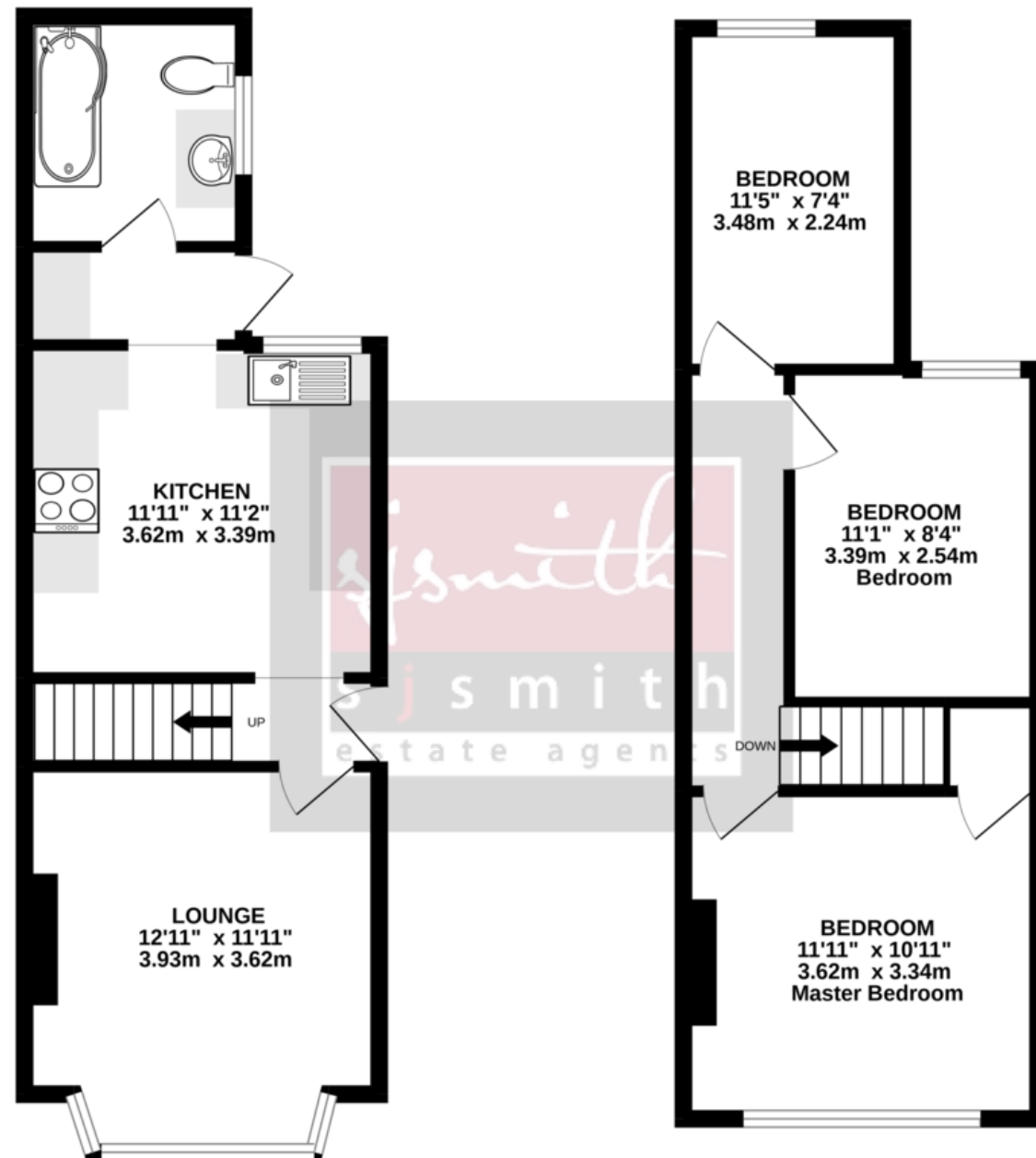

TOTAL FLOOR AREA : 767 sq.ft. (71.3 sq.m.) approx.

Whilst every attempt has been made to ensure the accuracy of the floorplan contained here, measurements of doors, windows, rooms and any other items are approximate and no responsibility is taken for any error, omission or mis-statement. This plan is for illustrative purposes only and should be used as such by any prospective purchaser. The services, systems and appliances shown have not been tested and no guarantee as to their operability or efficiency can be given.
Made with Metropix ©2022

- NO ONWARD CHAIN
- THREE GOOD SIZE BEDROOMS
- RE-FITTED KITCHEN 2017
- RE-PLACED GAS BOILER 2017
- 60FT REAR GARDEN
- GREAT FIRST TIME BUY OR INVESTMENT
- EPC RATING BAND D



Council Tax

Spelthorne Borough Council, Tax Band D being £2,132.01 for 2022/23

Council tax bands can be reassessed by local authorities at any point, the council tax band is only taken at point of listing and should not be relied on as current banding

Agent note Under Consumer Protection Regulations we have endeavoured to make these details as reliable and as accurate as possible. The accuracy is not guaranteed and does not form part of any contract as the details are prepared as a general guide. We have not carried out a detailed survey or tested any appliances, specific fittings, or services (gas/electric). Room sizes should not be relied upon for carpets or furnishing nor should internal photos as these are intended as a guide only and may have changed since. It should not be assumed that any furniture/fittings are included. Lease, ground rent, maintenance or any other charges have been provided by the vendor and their accuracy cannot be guaranteed. We always advise a buyer should obtain verification on points via a solicitor.