

Why use S J Smith Estate Agents?

Here's some of our Google reviews to tell you why!

4.9 Stars! Google review

Hours: 8am-7pm Monday to Friday, 8am-5pm Saturday and 10am-2pm Sunday.

Phone: Ashford-01784 243 333 Staines-01784 779 100

Email: ashford@sjsmithestateagents.co.uk staines@sjsmithestateagents.co.uk



Ian Rozario

1 review



Top class team - Rob, Nicola and Chad were always on hand to ensure that the process moved forward as quickly as possible. Polite, courteous and trustworthy. Recommend highly if you are looking for a reputable Estate Agents.



Steve Widgery

1 review



An excellent service from valuation to completion. I felt under no pressure from Simon, who provided me with the valuation. We had a sensible and realistic conversation about the asking price and I appreciated the fact that he did not feel the need to enhance the asking price to gain my custom or pressure me into signing the contract, as one other agent did. I was informed about each and every viewing and always received feedback. Both Simon and Amir were a pleasure to speak to on every occasion and provided me with advice which proved valuable. Once I had accepted an offer, Nicola (the sales progression manager) was amazing. She was patient when I was not and helped with communication between all parties. I would recommend SJ Smith to anyone who is selling their property.



Katie Stevens

2 reviews



We used these guys to sell our property in ashford Middlesex. It wasn't exactly the most straight forward of sales but Louis dealt with everything, and reassured us the whole way through. IF we were ever to sell again, I would 100% choose SJ Smith to manage the sale. Massive thank you to Louis, Nicola, Chad and Rob



Chris Clark

1 review



SJ Smith were excellent, I would recommend them to anyone that would benefit from a great service. Amir was our dedicated agent and he went above and beyond in helping us sell our property and even assisted us in our purchase, that was over 100 miles away by communicating with the other estate agent we purchased from. Superb!



Sinthuja Cain

1 review



I worked with Chad, Louis and Nicola on the selling of my property in Ashford, and the purchase of a new property with them also. They are honest, decent professionals that have a lovely friendly approach and I cannot recommend them enough. I dealt with other estate agents in the area, with tough sales pitches, and sometimes forcing properties on us, but SJ Smith only contacted us with properties we would like; also they took amazing pictures of my property which really made it easy and quick to sell for a good price in this market! Thanks all! Sindy & James



6 Station Approach
Ashford
Middlesex
TW15 2QN

t: 01784 243333
e: ashford@sjsmithestateagents.co.uk
www.sjsmithestateagents.co.uk

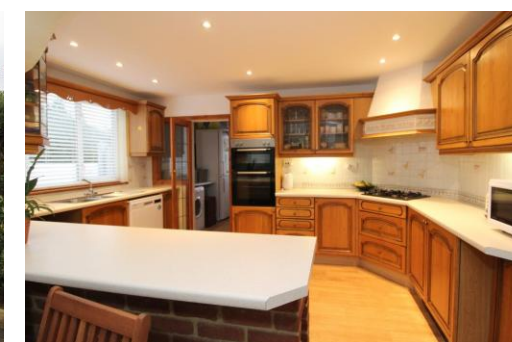

275 Feltham Hill Road, Ashford, TW15 1LT
Guide Price £525,000 - Freehold

A deceptively large extended three double bedroom two bathroom detached chalet style bungalow boasting a large 110ft rear garden situated in a popular residential area close to schools and amenities. Benefits include: a paved off driveway to the front of the property allowing parking for two cars, a large bay fronted living room which has been tastefully decorated and knocked through and features a lovely fireplace as its centrepiece. There is a recently decorated third double bedroom on the ground floor which is currently used as an office, a good size 24ft7 kitchen dining room, useful utility room with a modern shower room situated off it. There is an attractive Conservatory overlooking the garden and on the first floor there is a superb master bedroom which was extended in 2019 to provide a large double bedroom complete with bespoke ensuite bathroom and a walk-in wardrobe area. Outside the property enjoys a large rear garden measuring approximately 110ft in length with a detached garage accessed via a shared driveway and there is also a timber built Summerhouse towards the rear of the garden. Viewings highly recommended!

- 110FT REAR GARDEN
- OFF STREET PARKING TWO CARS
- MASTER BEDROOM EXTENDED IN 2019
- TWO BATHROOMS
- LARGE LIVING ROOM
- EPC RATING BAND D
- CONSERVATORY
- UTILITY ROOM

