

TO LET

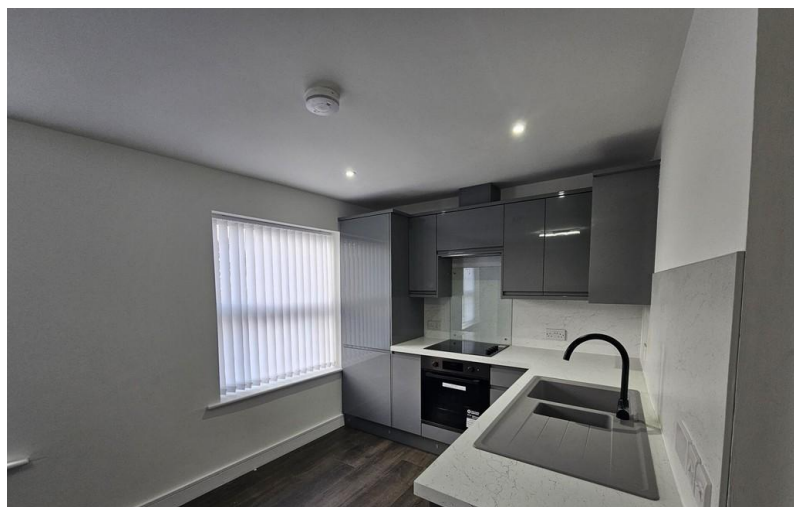

Market Place, Guisborough

2 Bedrooms, 1 Bathroom, Apartment

£895 pcm

MARTIN&CO



Market Place, Guisborough

2 Bedrooms, 1 Bathroom

£895 pcm

FULL DESCRIPTION Martin & co are pleased to welcome to the market this fully refurbished TWO Bedroom property. Completed to a high standard with all the modern fixtures and fittings. The property is situated in central Guisborough, close to restaurants and shopping facilities making it ideal for professional occupiers. The property comes with parking at the rear for one car. Please call today to arrange a viewing 01287631254

Date available: Available Now

Deposit: £1,032.69

Unfurnished

Council Tax band:

-
- Close to high street
- Large open plan living kitchen room
-
-
-
-
-

PLEASE NOTE Holding Deposit

A holding deposit equivalent to 1 weeks rent will be required to reserve the property while referencing checks are being carried out.

With the tenants' consent this holding deposit will be refunded against the first months rent. The holding deposit can be retained if the applicant provides false or misleading information, fails Right to Rent checks, withdraws from the property or fails to take reasonable steps to enter into the tenancy.

In accordance with the Tenant Fees Act applicants will be required to enter into the tenancy agreement no





more than 15 days after paying the holding deposit. Failure to do so for any of the afore mentioned reasons may result in you losing your holding deposit. An extension to the deadline may be entered into if agreed in writing by all parties.

https://assets.publishing.service.gov.uk/government/uploads/system/uploads/attachment_data/file/573057/6_1193_HO_NH_Right-to-Rent-Guidance.pdf

All applicants will be subject to a credit check carried out by a 3rd party to check for CCJs and IVAs
Applicants will need to provide proof of an income of at least 2.5 x annual rent. DSS applicants will require a guarantor who is working and able to provide proof of an income 3x the annual rent. We will also carry out employment checks, affordability checks, previous landlord reference and proof of address history, usually up to 3 years.

By law, Right to Rent checks must be carried and as such will be required to provide proof of ID and address in accordance with Home Office guidelines. More information can be found at:

Energy Efficiency Rating

	Current	Potential
<i>Very energy efficient - lower running costs</i>		
(92+) A		
(81-91) B		
(69-80) C	71	73
(55-68) D		

Martin & Co Guisborough

83 Westgate • • Guisborough • TS14 6AF

T: 01287 631254 • E: Guisborough@martinco.com <http://www.martinco.com>

01287 631254



Accuracy: References to the Tenure of a Property are based on information supplied by the Seller. The Agent has not had sight of the title documents. A Buyer is advised to obtain verification from their Solicitor. Items shown in photographs including but not limited to carpets, fixtures and fittings are not included unless specifically mentioned within the sales particulars. They may however be available by separate negotiation. Buyers must check the availability of any property and make an appointment to view before embarking on any journey to see a property. No person in the employment of the agent has any authority to make any representation about the property, and accordingly any information given is entirely without responsibility on the part of the agents, sellers(s) or lessors(s). Any property particulars are not an offer or contract, nor for part of one. **Sonic / laser Tape:** Measurements taken using a sonic / laser tape measure may be subject to a small margin of error. **All Measurements:** All Measurements are Approximate. **Services Not tested:** The Agent has not tested any apparatus, equipment, fixtures and fittings or services and so cannot verify that they are in working order or fit for the purpose. A Buyer is advised to obtain verification from their Solicitor or Surveyor.