

**FOR SALE**



**Bullington Road, Cowley**  
**Guide Price £525,000**

  
**MARTIN & CO**

# Bullington Road, Cowley

## Key Notes:

- Mid-Terraced House
- Potential to Extend STPP
- Good Bus Routes to Centre of Oxford
- Open to Investment or Residential
- Rear Garden
- East Oxford Location
- Licensed to Four Sharers
- Council Tax Band: D
- No Onward Chain
- Tenure: Freehold



Score	Energy rating	Current	Potential
92+	A		
81-91	B		
69-80	C		80 C
55-68	D	64 D	
39-54	E		
21-38	F		
1-20	G		



Martin & Co welcome to the market this three-bedroom mid-terraced home, licensed as a four-person HMO, ideally situated on Bullingdon Road in the heart of vibrant East Oxford. Offered to the market with no onward chain, the property presents an excellent investment opportunity with the option of tenants in situ for the next academic year or vacant possession upon completion.

The ground floor accommodation comprises a comfortable living room, an additional reception room currently utilised as a fourth bedroom in line with the HMO licence, a spacious kitchen, family bathroom, and separate WC. Upstairs, the property offers three well-proportioned bedrooms, providing practical and flexible accommodation suited to both sharers and residential buyers alike.

Externally, the home benefits from both front and rear gardens, offering useful outdoor space and further enhancing the property's appeal.

Perfectly positioned to the east of Oxford city centre, Bullingdon Road is just a short walk from the vibrant and well-known Cowley Road, renowned for its diverse range of cafés, restaurants, pubs, and independent shops. The picturesque walk into the city via Magdalen Bridge and the High Street further highlights the location's appeal.

The property is also ideally located for access to both University of Oxford and Oxford Brookes University, making it particularly attractive to student and academic tenants. In addition, there is convenient access to South Park, the riverside walks and nature area at Aston's Eyot, university sports facilities, the Oxford ring road, A/M40, and the mainline railway station, making this an excellent opportunity for investors and owner-occupiers alike.



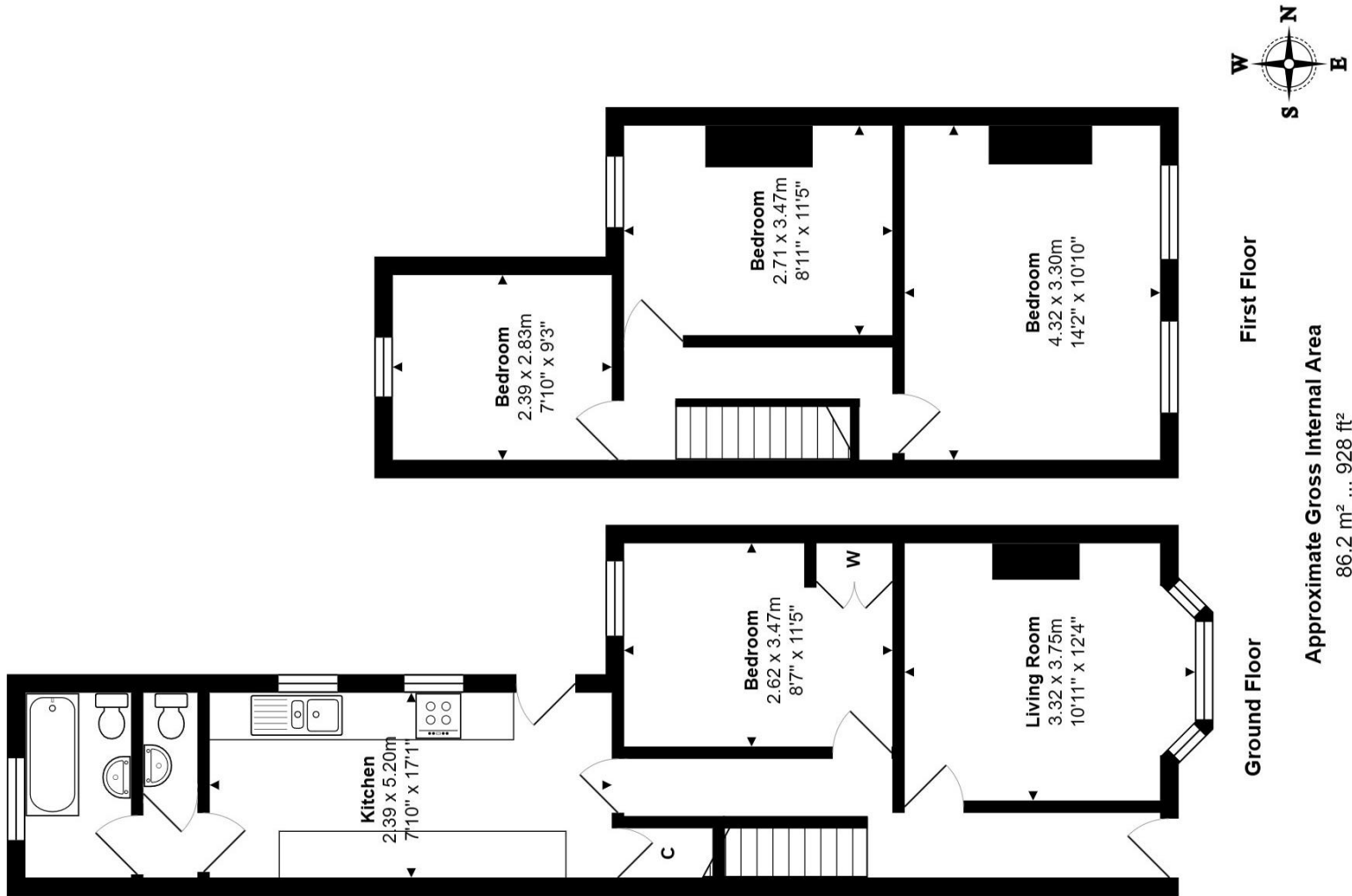

Whilst every attempt has been made to ensure the accuracy of the floor plan contained here, measurements of doors, windows, rooms, and any other items are approximate. No responsibility is taken for any error, omission, or mis-statement. This plan is for illustrative purpose only and should be used as such. Drawn by E8 Property Services. www.e8ps.co.uk

## Martin & Co Oxford

31 Woodins Way • Paradise Street • •OX1 1HD  
T: 01865 812110 • E: oxford@martinco.com

01865 812110

<http://www.martinco.com>



**Accuracy:** References to the Tenure of a Property are based on information supplied by the Seller. The Agent has not had sight of the title documents. A Buyer is advised to obtain verification from their Solicitor. Items shown in photographs including but not limited to carpets, fixtures and fittings are not included unless specifically mentioned within the sales particulars. They may however be available by separate negotiation. Buyers must check the availability of any property and make an appointment to view before embarking on any journey to see a property. No person in the employment of the agent has any authority to make any representation about the property, and accordingly any information given is entirely without responsibility on the part of the agents, sellers(s) or lessors(s). Any property particulars are not an offer or contract, nor form part of one. **Sonic / laser Tape:** Measurements taken using a sonic / laser tape measure may be subject to a small margin of error. **All Measurements:** All Measurements are Approximate. **Services Not tested:** The Agent has not tested any apparatus, equipment, fixtures and fittings or services and so cannot verify that they are in working order or fit for the purpose. A Buyer is advised to obtain verification from their Solicitor or Surveyor.