

FOR SALE



Montgomery Road, Whitnash, Leamington Spa

2 Bedroom, 1 Bathroom, Mid Terraced House

£260,000

MARTIN&CO



- Two bedrooms
- Kitchen diner
- Spacious living room
- Well presented throughout
- Ideal first time buy / investment
- Convenient for town
- Private rear garden

This well presented two-bedroom terraced home is tucked away in a quiet residential area, ideally located within easy reach of the town centre and local train station.

The property offers a well-proportioned kitchen diner, perfect for both everyday living and entertaining, alongside a spacious and inviting living room. Upstairs, you'll find two comfortable bedrooms and a modern family bathroom.

Outside, the home benefits from a private rear garden-ideal for relaxing or outdoor dining-as well as off-road parking for added convenience.

This property is an excellent opportunity for first-time buyers looking to step onto the property ladder, as well as investors seeking a strong addition to their portfolio.

Score	Energy rating	Current	Potential
92+	A		
81-91	B		89 B
69-80	C	69 C	
55-68	D		
39-54	E		
21-38	F		
1-20	G		



HALLWAY
4' 10" x 3' 11" (1.47m x 1.19m)

LIVING ROOM
13' 6" x 11' 1" (4.11m x 3.38m)

KITCHEN
14' 5" x 9' 3" (4.39m x 2.82m)



BEDROOM
14' 3" x 9' 2" (4.34m x 2.79m)

BEDROOM
11' 3" x 8' 0" (3.43m x 2.44m)

BATHROOM
6' 5" x 5' 6" (1.96m x 1.68m)

GARDEN

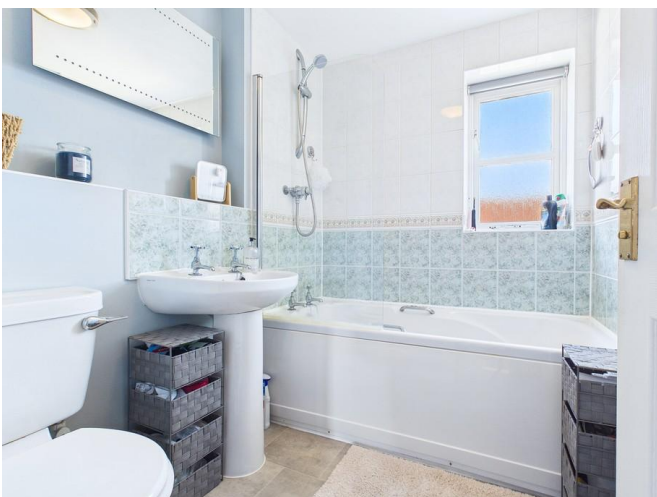

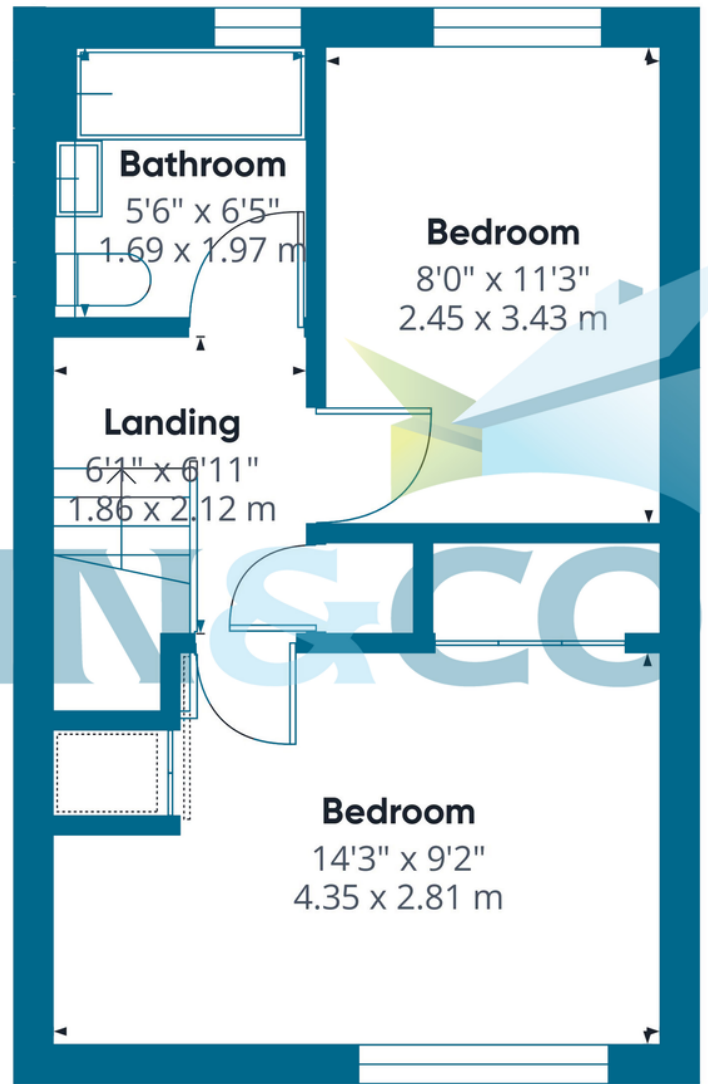
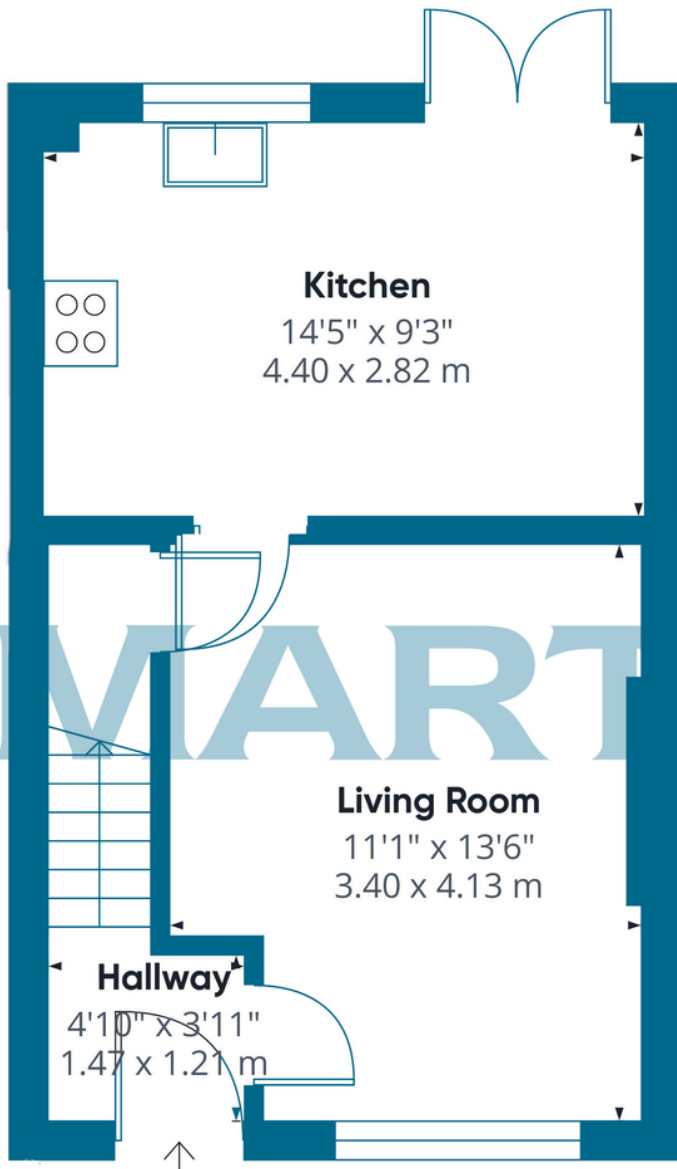

Approximate total area

621 ft²

57.8 m²

Martin & Co Leamington Spa **01926 889 054**
 38 Hamilton Terrace • Holly Walk • Leamington Spa •
 CV32 4LY <http://www.martinco.com>
 T: 01926 889 054 • E: leamingtonspa@martinco.com



Accuracy: References to the Tenure of a Property are based on information supplied by the Seller. The Agent has not had sight of the title documents. A Buyer is advised to obtain verification from their Solicitor. Items shown in photographs including but not limited to carpets, fixtures and fittings are not included unless specifically mentioned within the sales particulars. They may however be available by separate negotiation. Buyers must check the availability of any property and make an appointment to view before embarking on any journey to see a property. No person in the employment of the agent has any authority to make any representation about the property, and accordingly any information given is entirely without responsibility on the part of the agents, sellers(s) or lessors(s). Any property particulars are not an offer or contract, in or for part of one. **Sonic / laser Tape:** Measurements taken using a sonic / laser tape measure may be subject to a small margin of error. **All Measurements:** All Measurements are Approximate. **Services Not tested:** The Agent has not tested any apparatus, equipment, fixtures and fittings or services and so cannot verify that they are in working order or fit for the purpose. A Buyer is advised to obtain verification from their Solicitor or Surveyor.

