

**FOR SALE**



**Sutton Drive, Whitnash, Leamington Spa**

**2 Bedroom, 1 Bathroom, Semi-Detached House**

**£132,750**

**MARTIN&CO**



- Two double bedrooms
- Spacious living room
- Kitchen / dining room
- Downstairs cloakroom
- Immaculately presented
- Private rear garden
- Allocated off road parking

Shared Ownership 45% share through Orbit Housing. A well presented, two double bedroom semi detached house located in this popular area on the outskirts of Leamington Spa. This modern property includes a spacious living room, kitchen dining room, downstairs cloakroom, primary bedroom with built in cupboard and further double bedroom. The property benefits from a private rear garden and has two allocated off road parking spaces.

| Score | Energy rating | Current | Potential |
|-------|---------------|---------|-----------|
| 92+   | A             |         | 95 A      |
| 81-91 | B             | 82 B    |           |
| 69-80 | C             |         |           |
| 55-68 | D             |         |           |
| 39-54 | E             |         |           |
| 21-38 | F             |         |           |
| 1-20  | G             |         |           |





## LIVING ROOM

13' 11" x 9' 6" (4.24m x 2.9m)

## KITCHEN/DINER

12' 6" x 8' 4" (3.81m x 2.54m)

## CLOAKROOM

4' 9" x 4' 4" (1.45m x 1.32m)

## LANDING

6' 3" x 6' 1" (1.91m x 1.85m)

## BEDROOM

11' 1" x 9' 7" (3.38m x 2.92m)

## BEDROOM

12' 7" x 9' 6" (3.84m x 2.9m)

## BATHROOM

6' 4" x 6' 2" (1.93m x 1.88m)

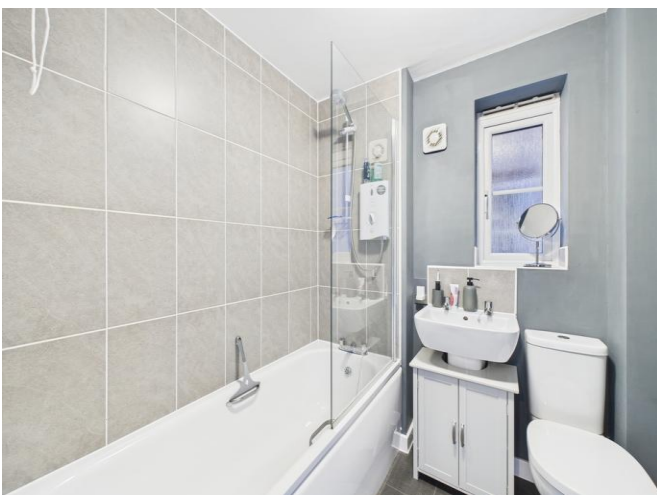

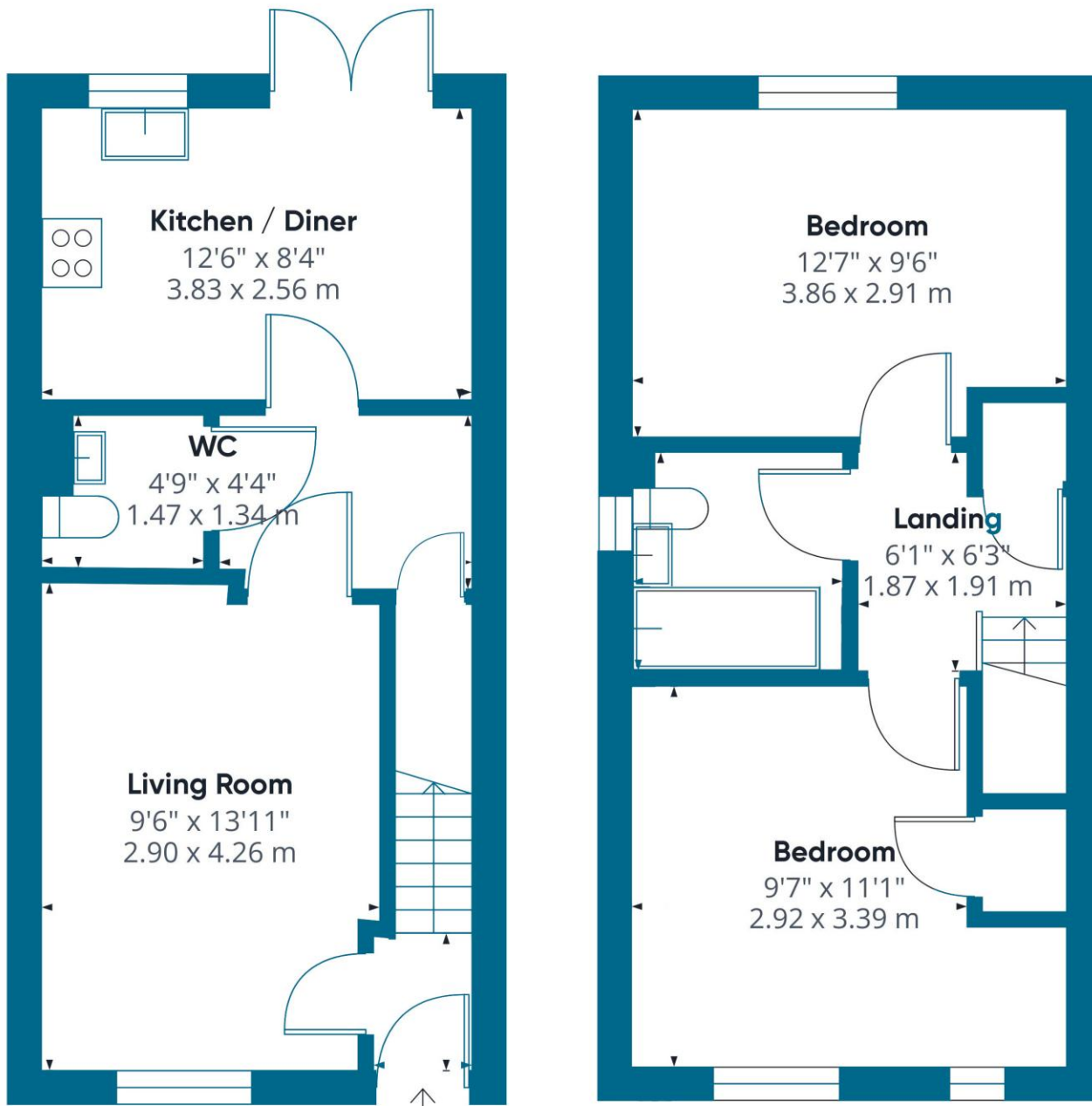

**Approximate total area**

659.17 ft<sup>2</sup>

61.24 m<sup>2</sup>

**Martin & Co Leamington Spa** **01926 889 054**  
 38 Hamilton Terrace • Holly Walk • Leamington Spa •  
 CV32 4LY <http://www.martinco.com>  
 T: 01926 889 054 • E: leamingtonspa@martinco.com



**Accuracy:** References to the Tenure of a Property are based on information supplied by the Seller. The Agent has not had sight of the title documents. A Buyer is advised to obtain verification from their Solicitor. Items shown in photographs including but not limited to carpets, fixtures and fittings are not included unless specifically mentioned within the sales particulars. They may however be available by separate negotiation. Buyers must check the availability of any property and make an appointment to view before embarking on any journey to see a property. No person in the employment of the agent has any authority to make any representation about the property, and accordingly any information given is entirely without responsibility on the part of the agents, sellers(s) or lessors(s). Any property particulars are not an offer or contract, in or for part of one. **Sonic / laser Tape:** Measurements taken using a sonic / laser tape measure may be subject to a small margin of error. **All Measurements:** All Measurements are Approximate. **Services Not tested:** The Agent has not tested any apparatus, equipment, fixtures and fittings or services and so cannot verify that they are in working order or fit for the purpose. A Buyer is advised to obtain verification from their Solicitor or Surveyor.

