

TYPE 19 - MARTIN & CO

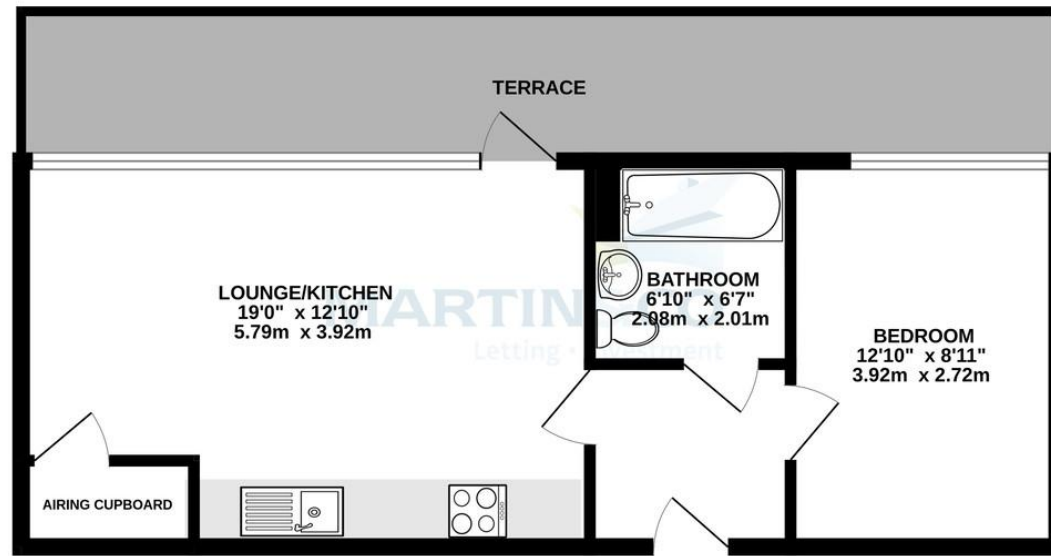

Whilst every attempt has been made to ensure the accuracy of the floorplan contained here, measurements of doors, windows, rooms and any other items are approximate and no responsibility is taken for any error, omission or mis-statement. This plan is for illustrative purposes only and should be used as such by any prospective purchaser. The services, systems and appliances shown have not been tested and no guarantee as to their operability or efficiency can be given.  
Made with Metropix ©2023

**TO LET**

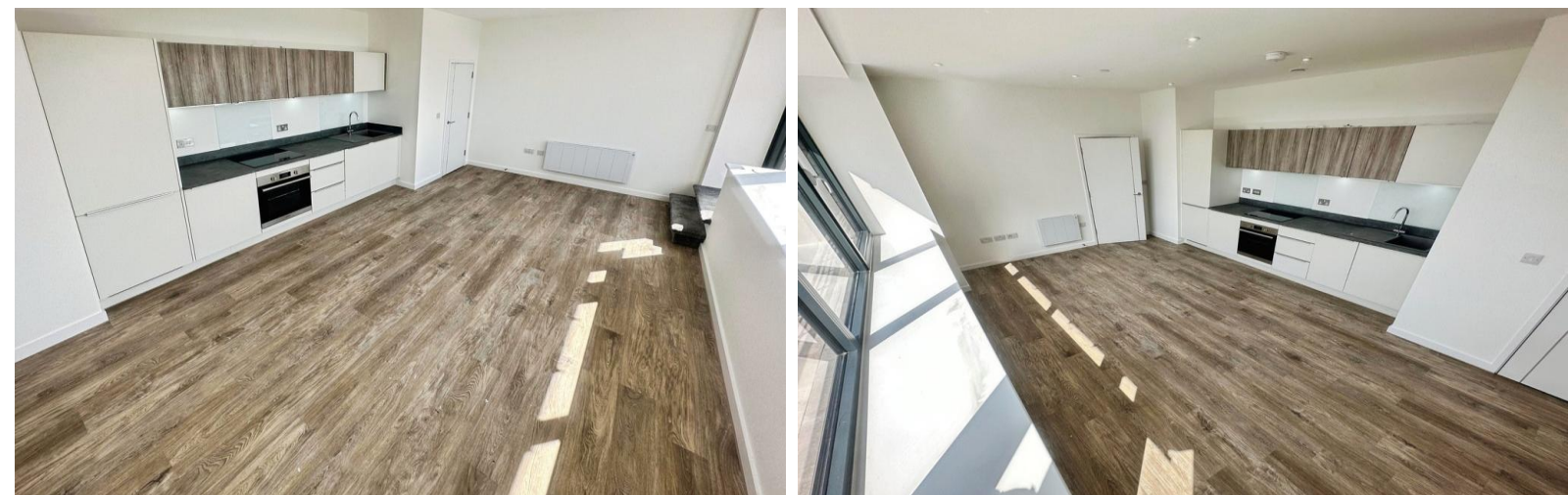

**Martin & Co Basingstoke**

26 London Street • Basingstoke • RG21 7PG  
T: 01256-859960 • E: basingstoke@martinco.com

**01256-859960**

<http://www.martinco.com>



**Accuracy:** References to the Tenure of a Property are based on information supplied by the Seller. The Agent has not had sight of the title documents. A Buyer is advised to obtain verification from their Solicitor. Items shown in photographs including but not limited to carpets, fixtures and fittings are not included unless specifically mentioned within the sales particulars. They may however be available by separate negotiation. Buyers must check the availability of any property and make an appointment to view before embarking on any journey to see a property. No person in the employment of the agent has any authority to make any representation about the property, and accordingly any information given is entirely without responsibility on the part of the agents, sellers(s) or lessors(s). Any property particulars are not an offer or contract, nor form part of one. **Sonic / Laser Tape:** Measurements taken using a sonic / laser tape measure may be subject to a small margin of error. **All Measurements:** All Measurements are Approximate. **Services Not tested:** The Agent has not tested any apparatus, equipment, fixtures and fittings or services and so cannot verify that they are in working order or fit for the purpose. A Buyer is advised to obtain verification from their Solicitor or Surveyor.



**Normandy House, Alencon Link**

**1 Bedroom, 1 Bathroom, Apartment**

**£1,285 pcm**





## Normandy House, Alencon Link

Apartment,  
1 bedroom, 1 bathroom

£1,285 pcm

Date available: 16th June 2026

Deposit: £1,482.69

Unfurnished

Council Tax band: B

- Modern Town Centre Apartment
- **\*\* Special Incentives Available \*\***
- Luxury Bathroom with Quality Fittings
- Open Plan Living Room
- White Goods Including a Dishwasher
- Parking For 1 Car

**\*\* Ask about special incentives available to rent this property \*\***

A one bedroom town centre apartment with large outside terrace, located next to Basingstoke train station.

Comprising one bedroom, open plan living area, kitchen with appliances including a dishwasher, luxury bathroom, and allocated parking.

**ENTRANCE HALL** Oak effect laminate flooring, intercom phone and electric radiator.

**LOUNGE/KITCHEN** 19'0" x 12' 10" (5.79m x 3.92m) Full width window with combination blinds partial or full black-out, oak effect laminate flooring, electric radiator and utility cupboard with washer/dryer, door to a terrace running full length of the apartment.

Score	Energy rating	Current	Potential
92+	A		
81-91	B		
69-80	C	70   C	70   C
55-68	D		
39-54	E		
21-38	F		
1-20	G		



### KITCHEN AREA

A range of eye and base level storage units with rolled edge work surfaces with under-cabinet lighting, integrated oven, four ring ceramic hob with extractor hood over, integrated slimline dishwasher, and fridge/freezer. There are chrome plugs including one with USB ports

**BEDROOM** 12' 10" x 8' 11" (3.92m x 2.72m) Window with Combination blinds partial or full black-out, carpet and electric radiator.

**BATHROOM** Bath with shower over, low level WC with a soft close toilet seat, wash hand basin, thermostatic shower LED mirror with shaver socket and demister function, towel radiator, tiled flooring and extractor fan

**OUTSIDE** Bicycle storage, parcel collection and delivery locker and parking for one car

**APPLICATIONS** A holding deposit equivalent to 1 weeks rent will be required to reserve the property while referencing checks are being carried out. With the tenants' consent this holding deposit will be refunded against the first month's rent. The holding deposit can be retained if the applicant provides false or misleading information, fails Right to Rent checks, withdraws from the property or fails to take reasonable steps to enter into the tenancy.

In accordance with the Tenant Fees Act applicants will be required to enter into the tenancy agreement no more than 15 days after paying the holding deposit. Failure to do so for any of the afore mentioned reasons may result in you losing your



holding deposit. An extension to the deadline may be entered into if agreed in writing by all parties.

### Right to Rent Checks

By law, Right to Rent checks must be carried and as such will be required to provide proof of ID and address in accordance with Home Office guidelines. More information can be found at:

[https://assets.publishing.service.gov.uk/government/uploads/system/uploads/attachment\\_data/file/573057/6\\_1193\\_HO\\_NH\\_Right-to-Rent-Guidance.pdf](https://assets.publishing.service.gov.uk/government/uploads/system/uploads/attachment_data/file/573057/6_1193_HO_NH_Right-to-Rent-Guidance.pdf)

### Reference Checks and Credit Worthiness

All applicants will be subject to a credit check carried out by a 3rd party to check for CCJs and IVAs Applicants will need to provide proof of an income of at least 2.5 x annual rent.

We will also carry out employment checks, affordability checks, previous landlord reference and proof of address history, usually up to 3 years.

### Documentation that will be required

Passport, driving licence, utility bill dated in the last 3 months (for proof of address) and payslips

### KEY FACTS FOR RENTERS

Council Tax Band: B

Basingstoke and Deane

EPC Rating: C

Minimum Tenancy Term: 12 Months

UNFURNISHED

Allocated Parking for 1 Car