

TO LET

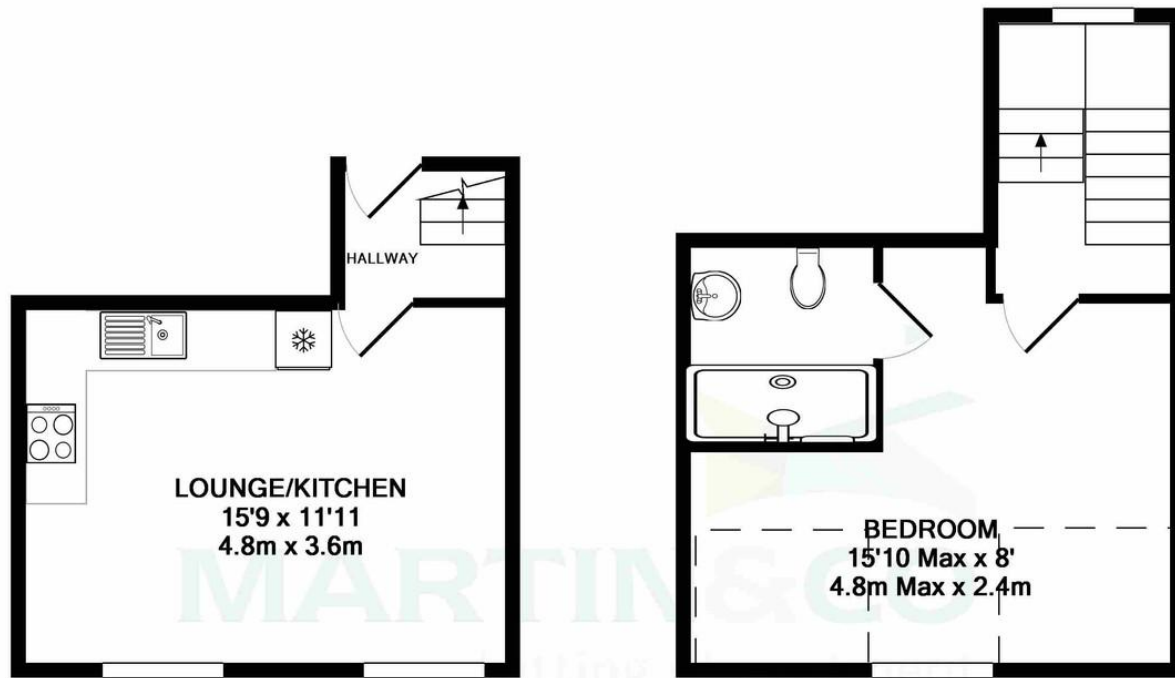

1ST FLOOR
APPROX. FLOOR
AREA 220 SQ.FT.
(20.4 SQ.M.)

2ND FLOOR
APPROX. FLOOR
AREA 272 SQ.FT.
(25.2 SQ.M.)

TOTAL APPROX. FLOOR AREA 491 SQ.FT. (45.6 SQ.M.)

Whilst every attempt has been made to ensure the accuracy of the floor plan contained here, measurements of doors, windows, rooms and any other items are approximate and no responsibility is taken for any error, omission, or mis-statement. This plan is for illustrative purposes only and should be used as such by any prospective purchaser. The services, systems and appliances shown have not been tested and no guarantee as to their operability or efficiency can be given
Made with Metropix ©2018



Martin & Co Basingstoke

26 London Street • Basingstoke • RG21 7PG
T: 01256-859960 • E: basingstoke@martinco.com

01256-859960

<http://www.martinco.com>



Accuracy: References to the Tenure of a Property are based on information supplied by the Seller. The Agent has not had sight of the title documents. A Buyer is advised to obtain verification from their Solicitor. Items shown in photographs including but not limited to carpets, fixtures and fittings are not included unless specifically mentioned within the sales particulars. They may however be available by separate negotiation. Buyers must check the availability of any property and make an appointment to view before embarking on any journey to see a property. No person in the employment of the agent has any authority to make any representation about the property, and accordingly any information given is entirely without responsibility on the part of the agents, sellers(s) or lessors(s). Any property particulars are not an offer or contract, nor form part of one. **Sonic / Laser Tape:** Measurements taken using a sonic / laser tape measure may be subject to a small margin of error. **All Measurements:** All Measurements are Approximate. **Services Not tested:** The Agent has not tested any apparatus, equipment, fixtures and fittings or services and so cannot verify that they are in working order or fit for the purpose. A Buyer is advised to obtain verification from their Solicitor or Surveyor.



Town Centre

1 Bedroom, 1 Bathroom, Apartment

£900 pcm





Town Centre

Apartment,
1 bedroom, 1 bathroom

£900 pcm

Date available: 14th February 2025

Deposit: £1,038

Unfurnished

Council Tax band: A

- Split Level Apartment
- Large Kitchen/Lounge
- Double Bedroom
- Town Centre Location
- Luxury Shower Room
- Council Tax Band A
- Shared Communal Garden

A large, well-presented split level one bedroom apartment, located close to the town centre and train station. Comprising a large bedroom with en-suite shower room, open plan living area and kitchen with appliances and parking behind the property for one car. There is also a shared communal garden.

ENTRANCE HALL Laminate floor and stairs to the landing.

LIVING ROOM 15' 9" x 11' 11" (4.8m x 3.63m) Front aspect windows, electric radiator and wood effect flooring.

KITCHEN AREA

A range of eye and base level storage units with rolled edge work surfaces, integrated oven, four ring electric hob with extractor hood over, washing machine, fridge/freezer and wood effect flooring.

LANDING Rear aspect window, storage area and door to the bedroom.

Score	Energy rating	Current	Potential
92+	A		
81-91	B		
69-80	C	73 c	74 c
55-68	D		
39-54	E		
21-38	F		
1-20	G		



BEDROOM 15' 10" x 8' 0" (4.8m x 2.4m) Front aspect window, electric radiator, carpet and door to the en-suite.

EN-SUITE SHOWER ROOM Double sized shower, low-level WC, wash hand basin, electric radiator and tiled floor.

OUTSIDE To the rear of the property, there is an enclosed communal garden with storage shed and parking to the rear of the property for one car.

APPLICATIONS A holding deposit equivalent to 1 weeks rent will be required to reserve the property while referencing checks are being carried out. With the tenants' consent this holding deposit will be refunded against the first month's rent. The holding deposit can be retained if the applicant provides false or misleading information, fails Right to Rent checks, withdraws from the property or fails to take reasonable steps to enter into the tenancy.

In accordance with the Tenant Fees Act applicants will be required to enter into the tenancy agreement no more than 15 days after paying the holding deposit. Failure to do so for any of the afore mentioned reasons may result in you losing your holding deposit. An extension to the deadline may be entered into if agreed in writing by all parties.



Right to Rent Checks

By law, Right to Rent checks must be carried and as such will be required to provide proof of ID and address in accordance with Home Office guidelines. More information can be found at:

https://assets.publishing.service.gov.uk/government/uploads/system/uploads/attachment_data/file/573057/6_1193_HO_NH_Right-to-Rent-Guidance.pdf

Reference Checks and Credit Worthiness

All applicants will be subject to a credit check carried out by a 3rd party to check for CCJs and IVAs Applicants will need to provide proof of an income of at least 2.5 x annual rent.

We will also carry out employment checks, affordability checks, previous landlord reference and proof of address history, usually up to 3 years.

Documentation that will be required

Passport, driving licence, utility bill dated in the last 3 months (for proof of address) and payslips.

MATERIAL INFORMATION

Council Tax Band: A

Basingstoke and Deane

EPC Rating: D

Minimum Tenancy Term: 12 Months

UNFURNISHED

On Road Parking

