

ON HOLD



Stone Hill Road, Derby
Asking Price Of £310,000

MARTIN&CO

Stone Hill Road, Derby

Asking Price Of £310,000

- Six bedroom HMO
- All ensuite rooms
- Only one room currently vacant
- Currently generating £2420 per month
- Professional house share

SIX BEDROOM HMO - GREAT INVESTMENT OPPORTUNITY - BEING SOLD WITH TENANTS IN SITU. Offered for sale is this six bedroom HMO being sold with tenants in situ. All rooms benefit

Offered for sale is this well presented six bedroom HMO, being sold with tenants in situ. The property currently has five rooms let and the sixth currently advertised online for £450pcm.

All rooms benefit from ensuite facility with shower, wash basin and WC.

With five rooms let, the property currently generates £2420 per calendar month (£29,040 per annum).

The property is located close to Derby City Centre and proves to be a sought after location for tenants.

Room 1 - 3.51 x 3.47

Room 2 - 3.87 x 2.91

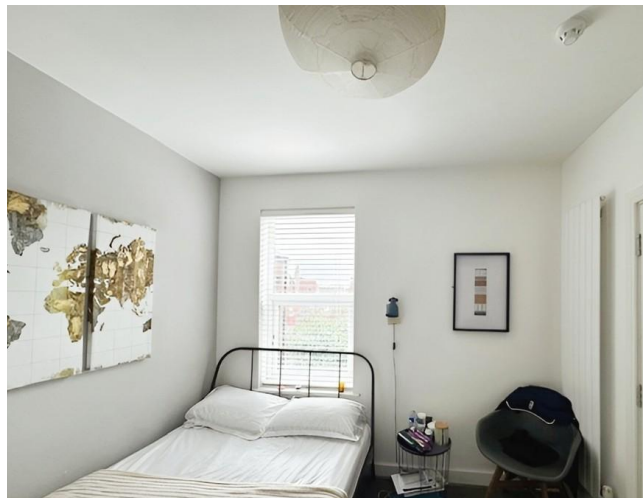

Room 3 - 4.08 x 3.04

Room 4 - 3.92 x 2.93

Room 5 - 3.79 x 3.76

Room 6 - 5.08 x 3.45

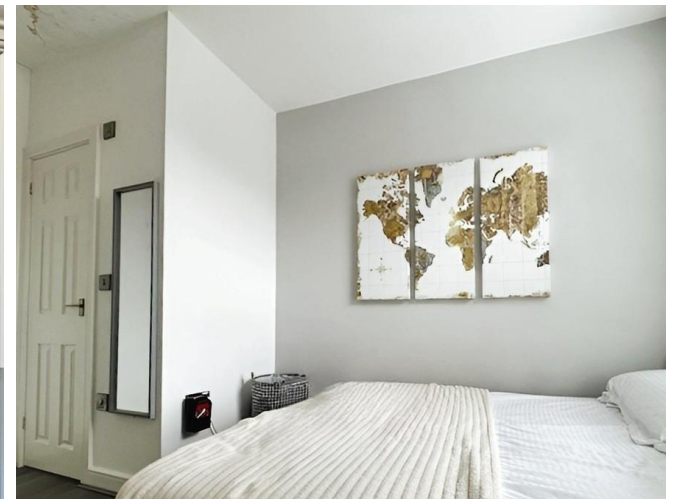



Martin & Co Derby

15 St James Street • Derby • DE1 1RF
 T: 01332 650068 • E: derby@martinco.com

Ground Floor

01332 650068

First Floor
<http://www.martinco.com>

Second Floor



Accuracy: References to the Tenure of a Property are based on information supplied by the Seller. The Agent has not had sight of the title documents. A Buyer is advised to obtain verification from their Solicitor. Items shown in photographs including but not limited to carpets, fixtures and fittings are not included unless specifically mentioned within the sales particulars. They may however be available by separate negotiation. Buyers must check the availability of any property and make an appointment to view before embarking on any journey to see a property. No person in the employment of the agent has any authority to make any representation about the property, and accordingly any information given is entirely without responsibility on the part of the agents, sellers(s) or lessors(s). Any property particulars are not an offer or contract, nor form part of one. **Sonic / Laser Tape:** Measurements taken using a sonic / laser tape measure may be subject to a small margin of error. **All Measurements:** All Measurements are Approximate. **Services Not tested:** The Agent has not tested any apparatus, equipment, fixtures and fittings or services and so cannot verify that they are in working order or fit for the purpose. A Buyer is advised to obtain verification from their Solicitor or Surveyor.