

**FOR SALE**



**12 Livingstone Street, Worcester, WR5 2ES**

**2 Bedrooms, 1 Bathroom, House**

**£200,000**

**MARTIN&CO**



- Freehold mid-terraced house
- 2 reception rooms
- Fitted kitchen
- 2 bedrooms
- Bathroom
- Good sized garden
- Gas-fired central heating
- PVC double glazing
- EPC band D
- Council Tax band B

\*\*\* VACANT & NO UPWARD CHAIN \*\*\*

Martin & Co are pleased to offer for sale this freehold two bedroom mid-terraced Victorian house, located within a sought after residential area with good local amenities and offering easy access to the M5 and City Centre.

This lovely period property briefly comprises: two reception rooms, fitted kitchen, two double bedrooms, family bathroom with electric shower, and a cellar.

In addition, the property benefits from a good sized rear garden, gas-fired central heating and PVC double glazing. Street parking only.

Score	Energy rating	Current	Potential
92+	A		
81-91	B		85 B
69-80	C		
55-68	D	59 D	
39-54	E		
21-38	F		
1-20	G		



## GROUND FLOOR

LOUNGE 3.49m < 4.05m x 3.40m (11'6" < 13'3" x 11'1")

DINING ROOM 3.49m < 4.17m x 3.34m (11'6" < 13'8" x 10'11")

FITTED KITCHEN 3.95m x 1.66m (12'11" x 5'5")

## BASEMENT

CELLAR 3.41m < 3.92m x 3.32m (11'2" < 12'10" x 10'10")

## FIRST FLOOR

LANDING 4.35m x 0.90m (14'3" x 2'11")

BEDROOM ONE 3.40m x 3.30m (11'2" x 10'11")

BEDROOM TWO 3.50m x 2.30m (11'6" x 7'6")

BATHROOM 2.41m x 1.76m (7'11" x 5'9")

## OUTSIDE

### GARDEN

A lovely south facing garden with a shared pathway across the terrace, providing access to the front.

### PARKING

Street parking only.



BASEMENT

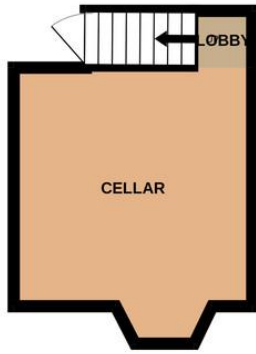

GROUND FLOOR

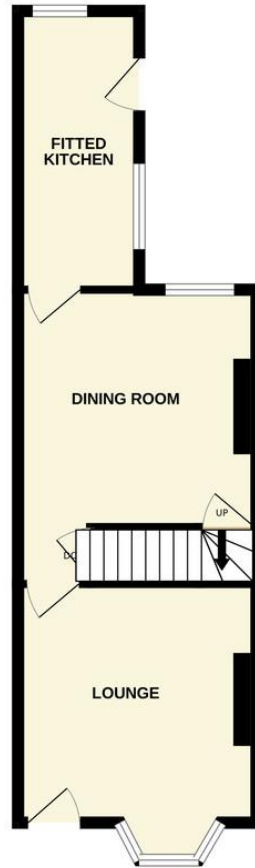

1ST FLOOR



Whilst every attempt has been made to ensure the accuracy of the floorplan contained here, measurements of doors, windows, rooms and any other items are approximate and no responsibility is taken for any error, omission or mis-statement. This plan is for illustrative purposes only and should be used as such by any prospective purchaser. The services, systems and appliances shown have not been tested and no guarantee as to their operability or efficiency can be given.  
Made with Metropix ©2026

## Martin & Co Worcester

45 Foregate Street • Worcester • WR1 1EE  
T: 01905 619890 • E: [worcester@martinco.com](mailto:worcester@martinco.com)

# 01905 619890

<http://www.martinco.com>



**Accuracy:** References to the Tenure of a Property are based on information supplied by the Seller. The Agent has not had sight of the title documents. A Buyer is advised to obtain verification from their Solicitor. Items shown in photographs including but not limited to carpets, fixtures and fittings are not included unless specifically mentioned within the sales particulars. They may however be available by separate negotiation. Buyers must check the availability of any property and make an appointment to view before embarking on any journey to see a property. No person in the employment of the agent has any authority to make any representation about the property, and accordingly any information given is entirely without responsibility on the part of the agents, sellers(s) or lessors(s). Any property particulars are not an offer or contract, nor for part of one. **Sonic / laser Tape:** Measurements taken using a sonic / laser tape measure may be subject to a small margin of error. **All Measurements:** All Measurements are Approximate. **Services Not tested:** The Agent has not tested any apparatus, equipment, fixtures and fittings or services and so cannot verify that they are in working order or fit for the purpose. A Buyer is advised to obtain verification from their Solicitor or Surveyor.