



See More Online

# **KFB:** Key Facts For Buyers

A Guide to This Property & the Local Area

**Wednesday 03rd June 2026**

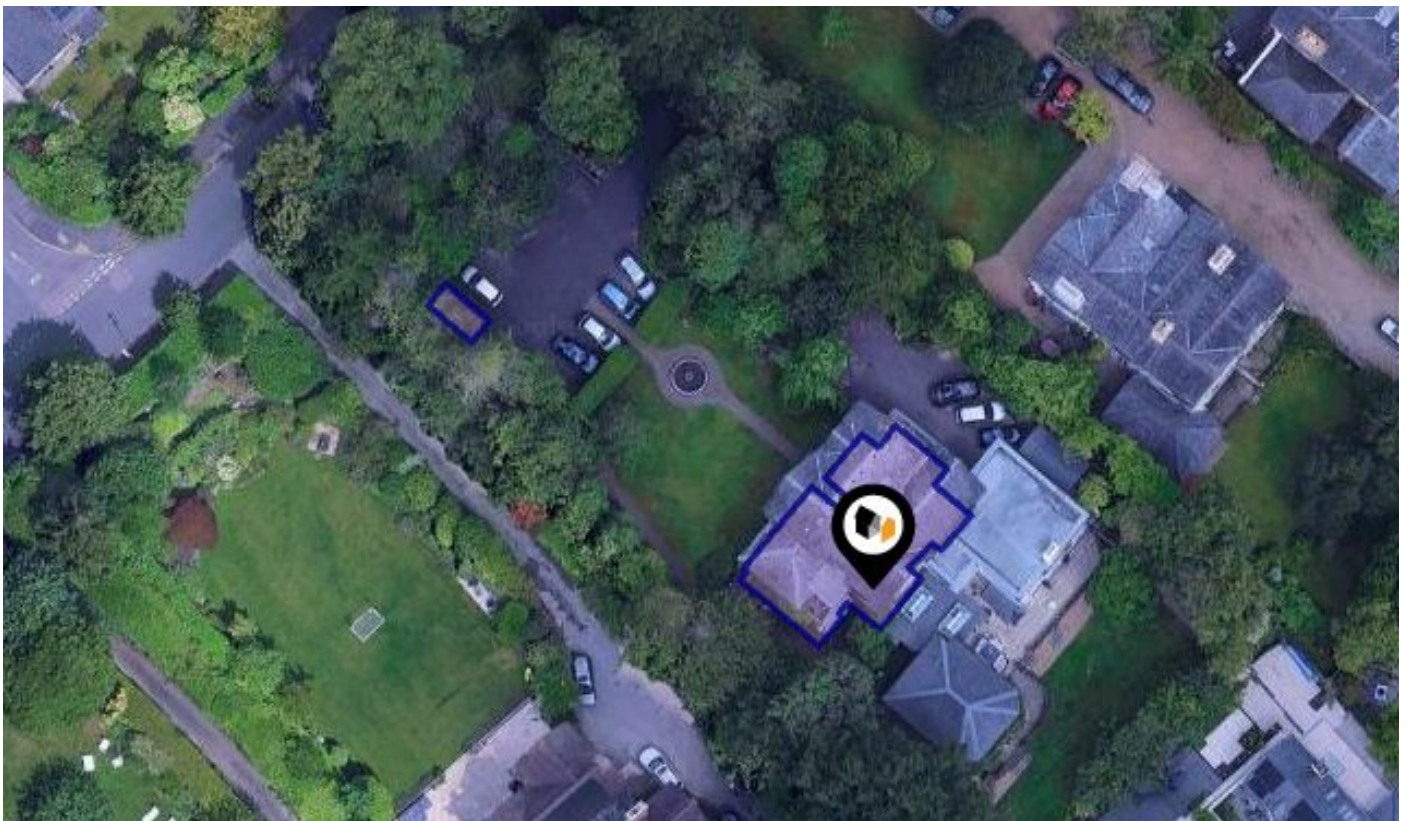

**13, BROADWATER DOWN, TUNBRIDGE WELLS, TN2**

## **Martin & Co Tunbridge Wells**

11 Vale Road Tunbridge Wells Kent TN1 1BS

01892 543856

david.rogers@martinco.com

[www.martinco.com/estate-agents-and-letting-agents/branch/tunbridge-wells](http://www.martinco.com/estate-agents-and-letting-agents/branch/tunbridge-wells)



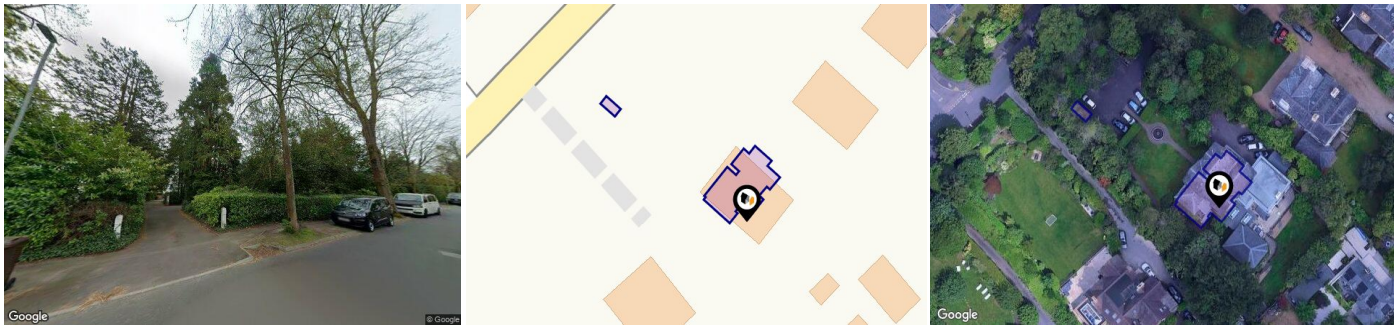

## Property

<b>Type:</b>	Flat / Maisonette	<b>Tenure:</b>	Leasehold
<b>Bedrooms:</b>	1		
<b>Floor Area:</b>	387 ft <sup>2</sup> / 36 m <sup>2</sup>		
<b>Plot Area:</b>	0.05 acres		
<b>Year Built :</b>	2007		
<b>Council Tax :</b>	Band C		
<b>Annual Estimate:</b>	£2,174		
<b>Title Number:</b>	K919635		

## Local Area

**Local Authority:** Tunbridge wells  
**Conservation Area:** Tunbridge Wells Conservation Area

**Flood Risk:**

- Rivers & Seas: Very low
- Surface Water: Very low

**Estimated Broadband Speeds**  
 (Standard - Superfast - Ultrafast)

<b>3</b> mb/s	<b>80</b> mb/s	<b>318</b> mb/s

**Mobile Coverage:**  
 (based on calls indoors)



**Satellite/Fibre TV Availability:**



## Freehold Title Plan

---

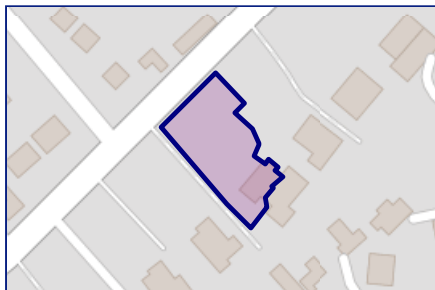

**K202802**

## Leasehold Title Plan

---

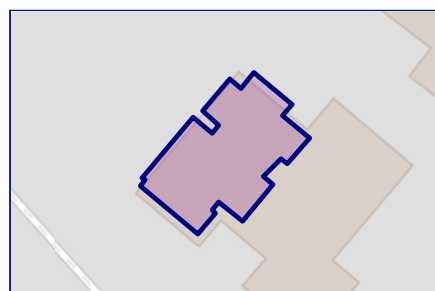

**K919635**

Start Date: 27/03/2007  
End Date: 25/12/2130  
Lease Term: 125 years from 25 December 2005  
Term Remaining: 104 years

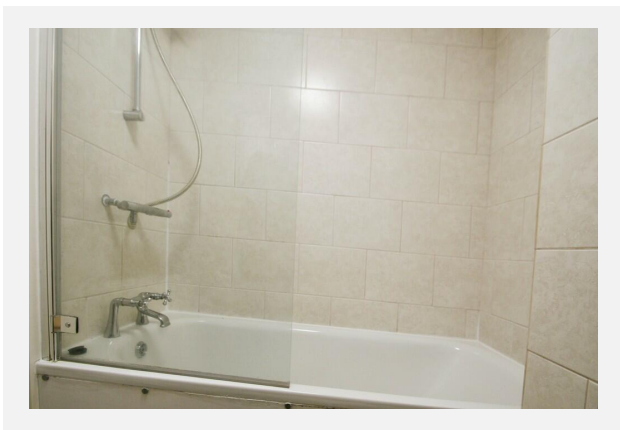
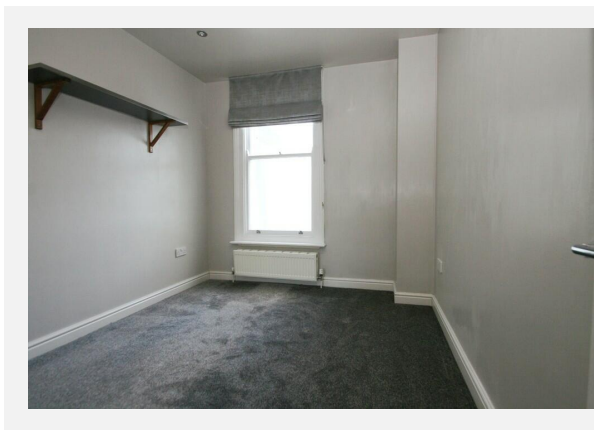
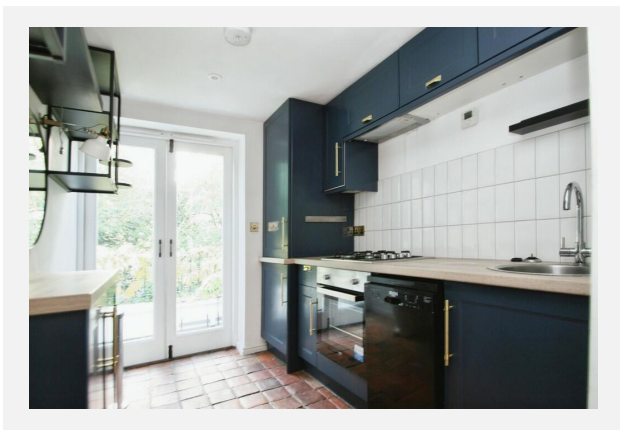
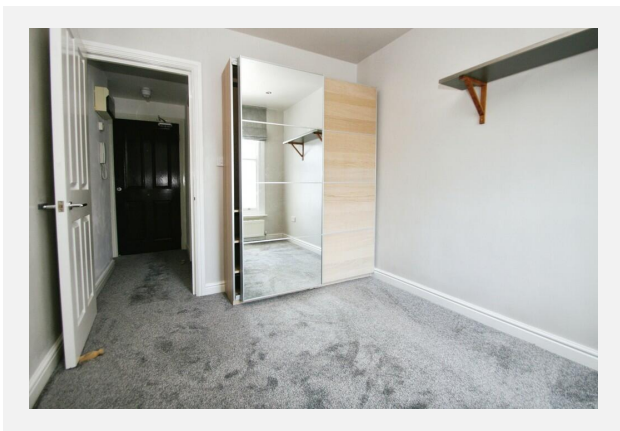
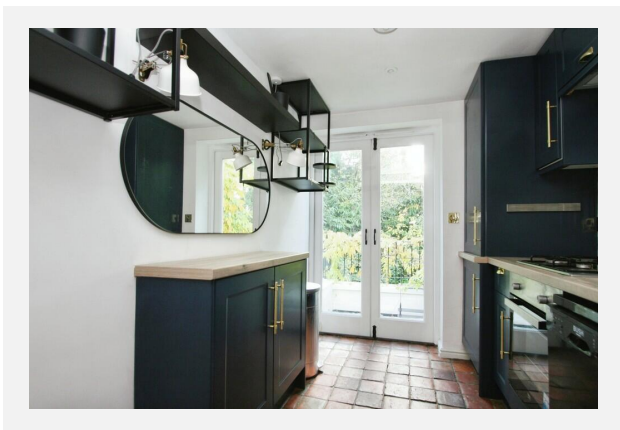

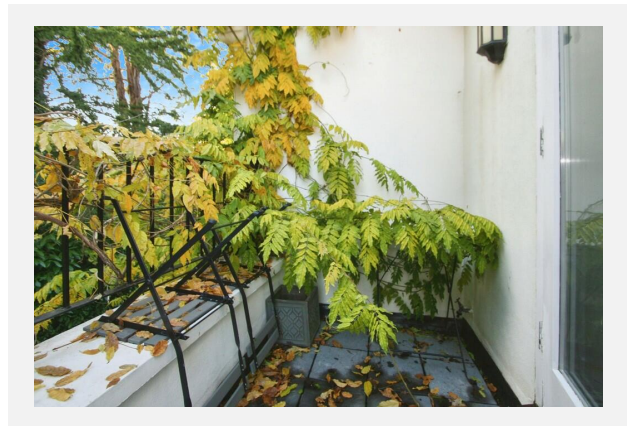
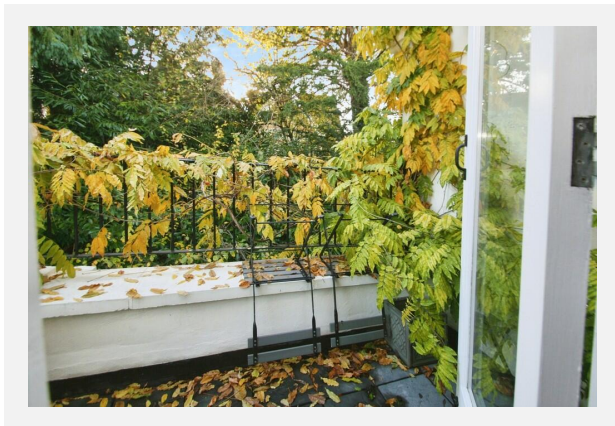
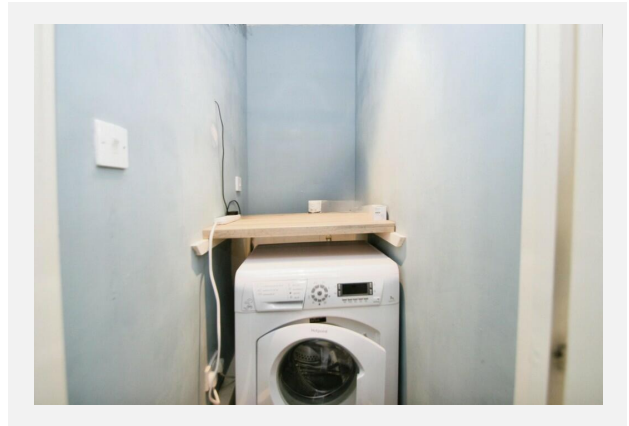

13 Broadwater Down, TN2

Energy rating

**C**

Valid until 21.04.2034

Score	Energy rating	Current	Potential
92+	<b>A</b>		
81-91	<b>B</b>		
69-80	<b>C</b>	74   c	79   c
55-68	<b>D</b>		
39-54	<b>E</b>		
21-38	<b>F</b>		
1-20	<b>G</b>		

### Additional EPC Data

---

<b>Property Type:</b>	Flat
<b>Build Form:</b>	End-Terrace
<b>Transaction Type:</b>	Marketed sale
<b>Energy Tariff:</b>	Single
<b>Main Fuel:</b>	Mains gas (not community)
<b>Main Gas:</b>	Yes
<b>Floor Level:</b>	01
<b>Flat Top Storey:</b>	No
<b>Glazing Type:</b>	Double glazing, unknown install date
<b>Previous Extension:</b>	1
<b>Open Fireplace:</b>	0
<b>Ventilation:</b>	Natural
<b>Walls:</b>	Solid brick, as built, no insulation (assumed)
<b>Walls Energy:</b>	Poor
<b>Roof:</b>	(another dwelling above)
<b>Main Heating:</b>	Boiler and radiators, mains gas
<b>Main Heating Controls:</b>	Programmer, room thermostat and TRVs
<b>Hot Water System:</b>	From main system
<b>Hot Water Energy Efficiency:</b>	Good
<b>Lighting:</b>	Low energy lighting in all fixed outlets
<b>Floors:</b>	(another dwelling below)
<b>Total Floor Area:</b>	36 m <sup>2</sup>

10 Year History of Average House Prices by Property Type in TN2

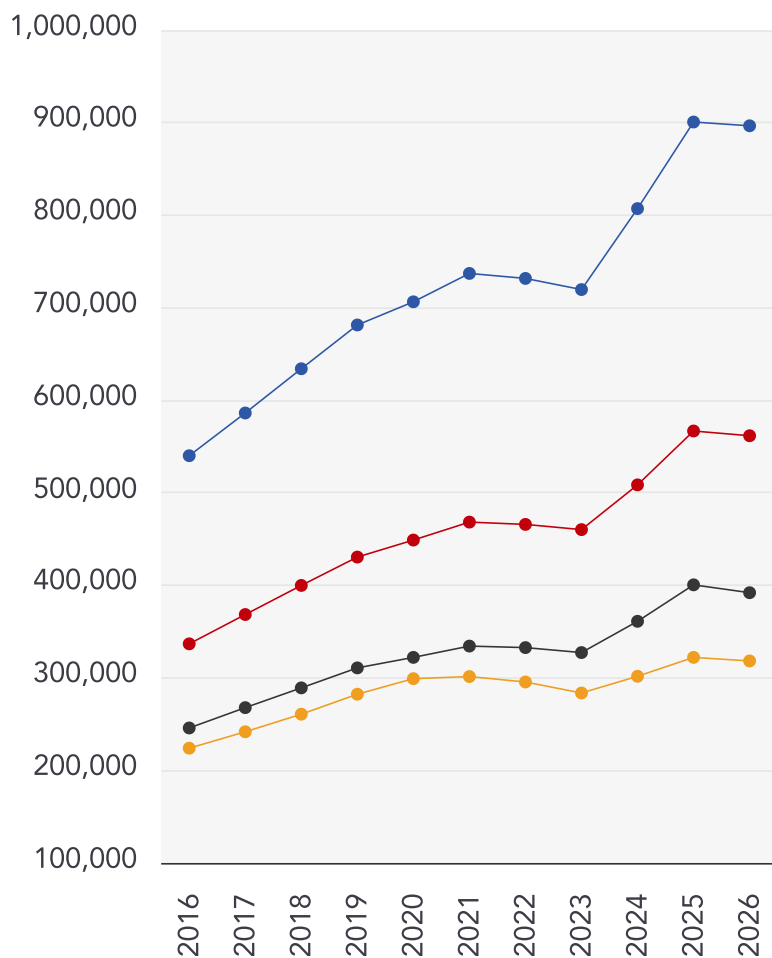

Detached

**+66.01%**

Semi-Detached

**+66.77%**

Terraced

**+59.45%**

Flat

**+42.08%**

This map displays nearby coal mine entrances and their classifications.

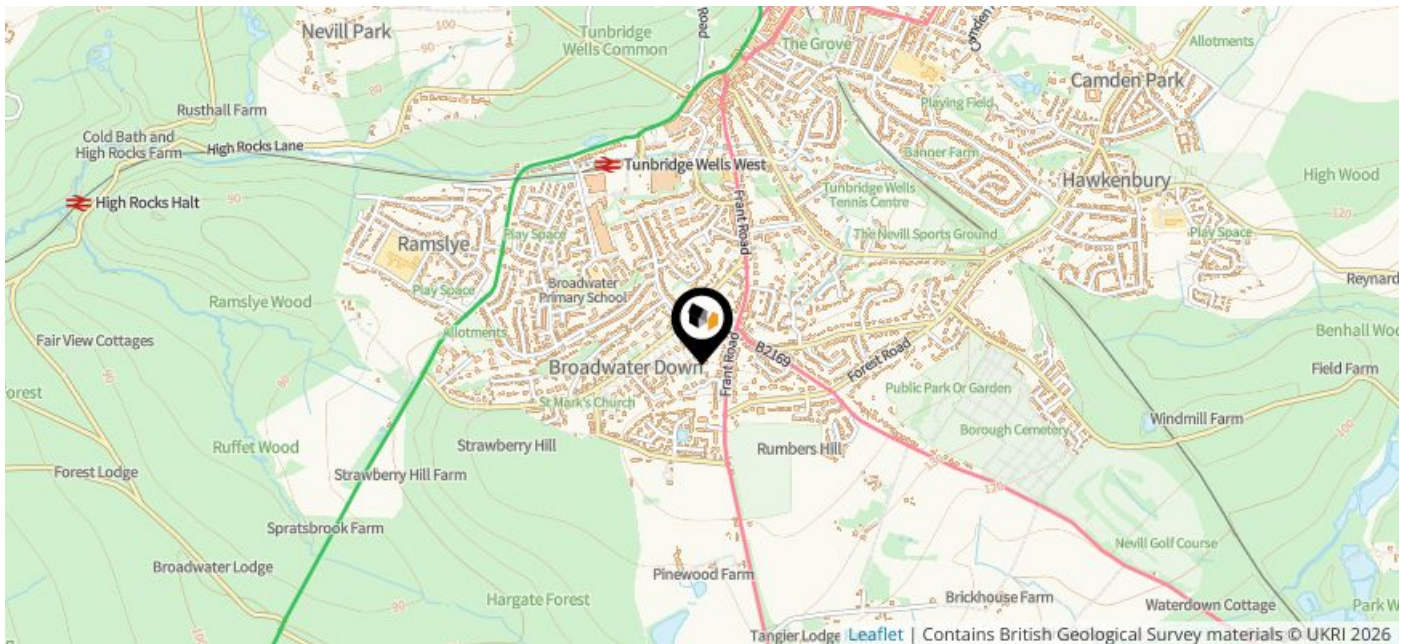

### Mine Entry

- ✕ Adit
- ✕ Gutter Pit
- ✕ Shaft

The Coal Authority has records of over 175,000 mine entries within the UK captured in the National Coal Mining database, derived from sources including abandonment plans, geological and topographical plans.

Coal mining activity is recorded as far back as the 13th century, but prior to 1872 there was no requirement to deposit abandonment plans. It is therefore believed there may be many unrecorded mine entries of which the Authority has no information or knowledge. These entries do not, therefore, appear within the Authority's national dataset as shown on this map.

This map displays nearby official conservation areas. Every local authority in England has at least one conservation area. Most are designated by the Council as the local planning authority, though Historic England and the Secretary of State also have the power to create them.

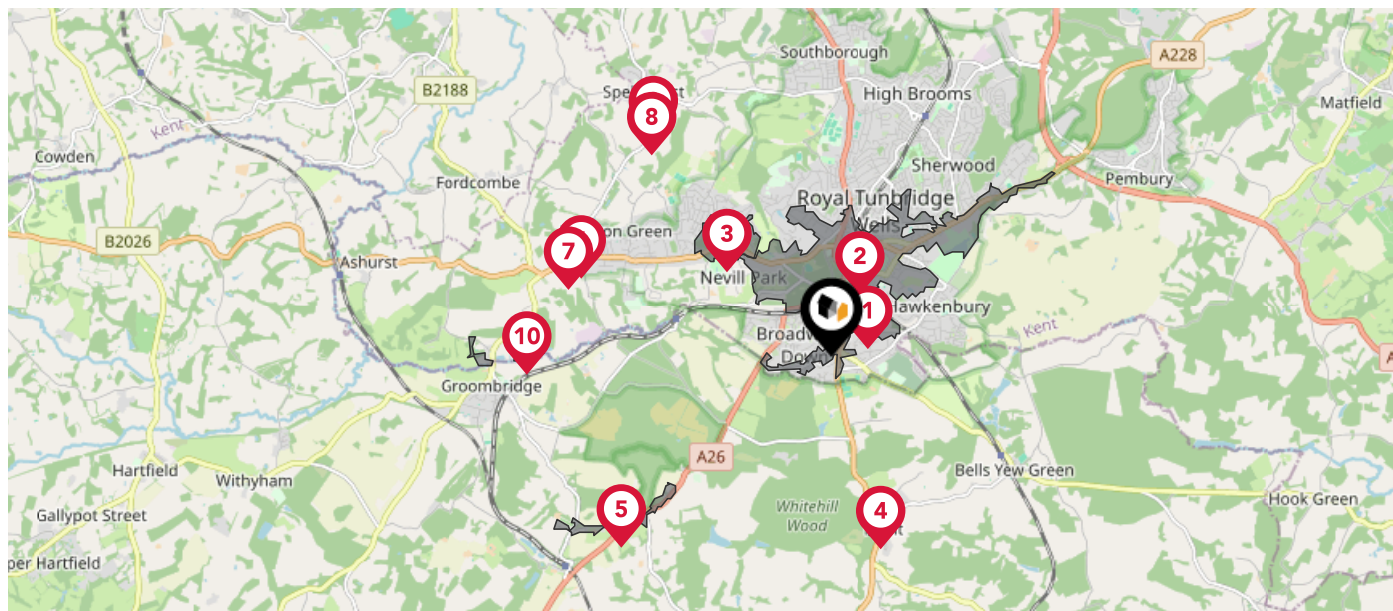







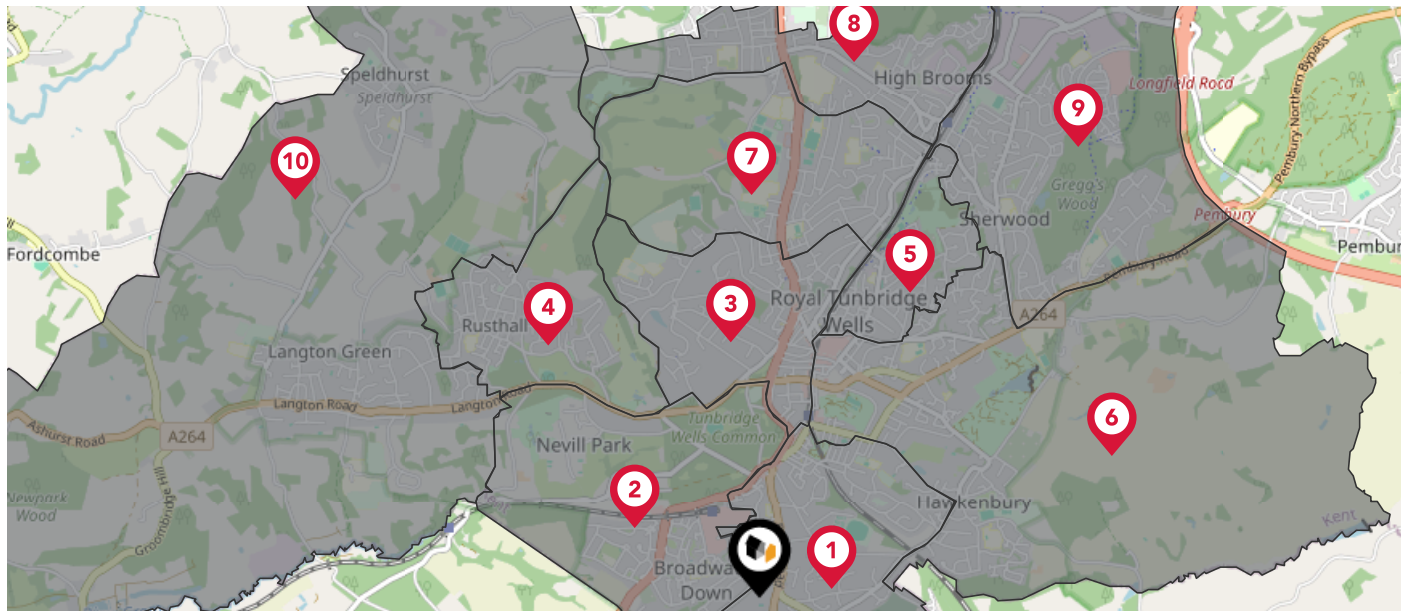



### Nearby Conservation Areas

- 1 Madeira Park & Warwick Park Conservation Area
- 2 Tunbridge Wells Conservation Area
- 3 Rusthall Conservation Area
- 4 Frant
- 5 Eridge Green and The Forstal
- 6 Langton Green Conservation Area
- 7 Langton Green Conservation Area
- 8 Speldhurst Conservation Area
- 9 Speldhurst Conservation Area
- 10 Groombridge Conservation Area

The UK is divided into wards that are used for local elections to elect local government councillors. Sometimes these are known as 'electoral divisions'. Population counts can vary substantially between wards, but the national average is about 5,500



### Nearby Council Wards

-  1 Pantiles and St. Mark's Ward
-  2 Broadwater Ward
-  3 Culverden Ward
-  4 Rusthall Ward
-  5 St. James' Ward
-  6 Park Ward
-  7 St. John's Ward
-  8 Southborough and High Brooms Ward
-  9 Sherwood Ward
-  10 Speldhurst and Bidborough Ward

This map displays the noise levels from nearby network rail and HS1 railway routes that affect this property...

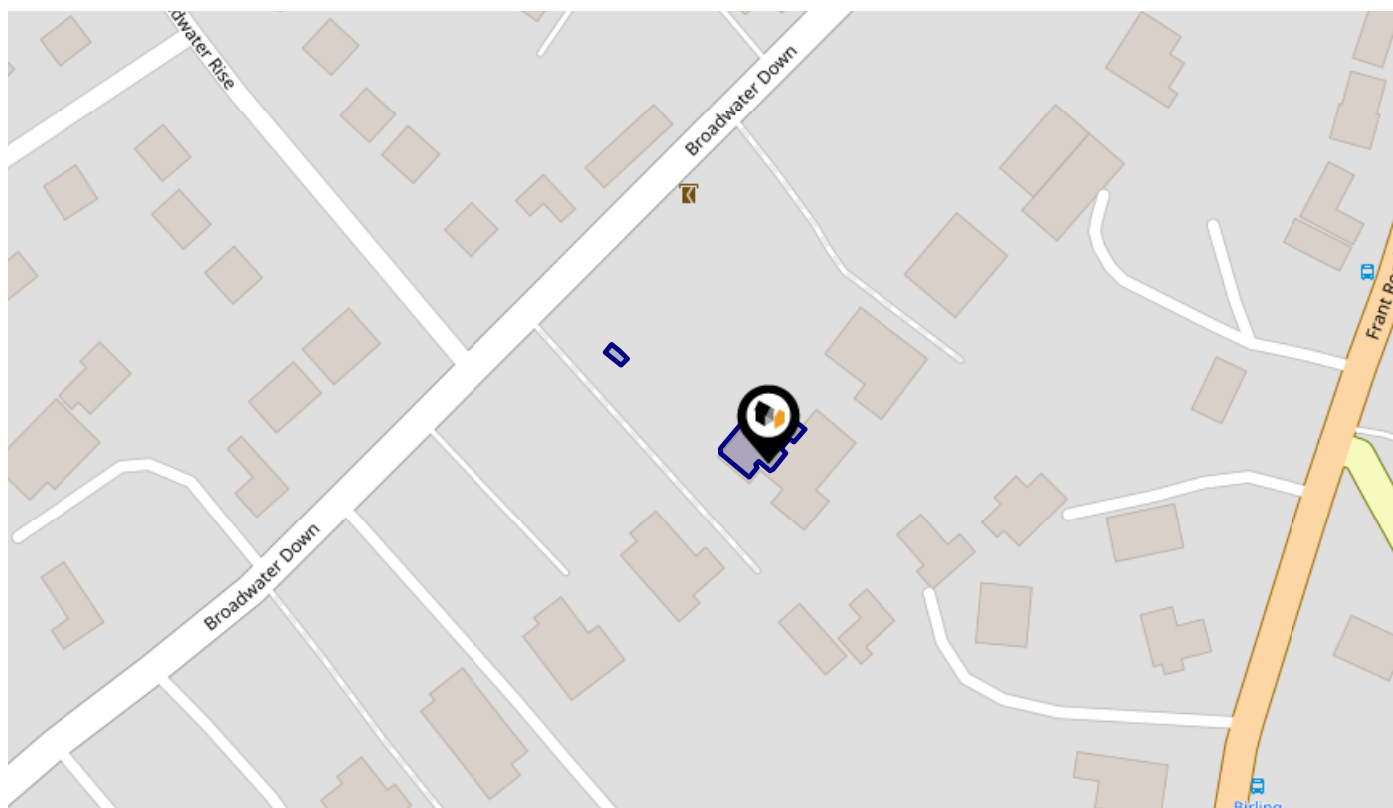

### Rail Noise Data

This data indicates the level of noise according to the strategic noise mapping of rail sources within areas with a population of at least 100,000 people (agglomerations) and along Network Rail and HS1 traffic routes.

The data indicates the annual average noise levels for the 16-hour period between 0700 - 2300.

Noise levels are modelled on a 10m grid at a receptor height of 4m above ground, polygons are then produced by merging neighbouring cells within the following noise classes:

5		75.0+ dB	<span style="color: red;">■</span>
4		70.0-74.9 dB	<span style="color: orange;">■</span>
3		65.0-69.9 dB	<span style="color: yellow;">■</span>
2		60.0-64.9 dB	<span style="color: green;">■</span>
1		55.0-59.9 dB	<span style="color: blue;">■</span>

# Flood Risk

## Rivers & Seas - Flood Risk

This map shows the chance of flooding from rivers and / or the sea, taking into account flood defences and their condition.

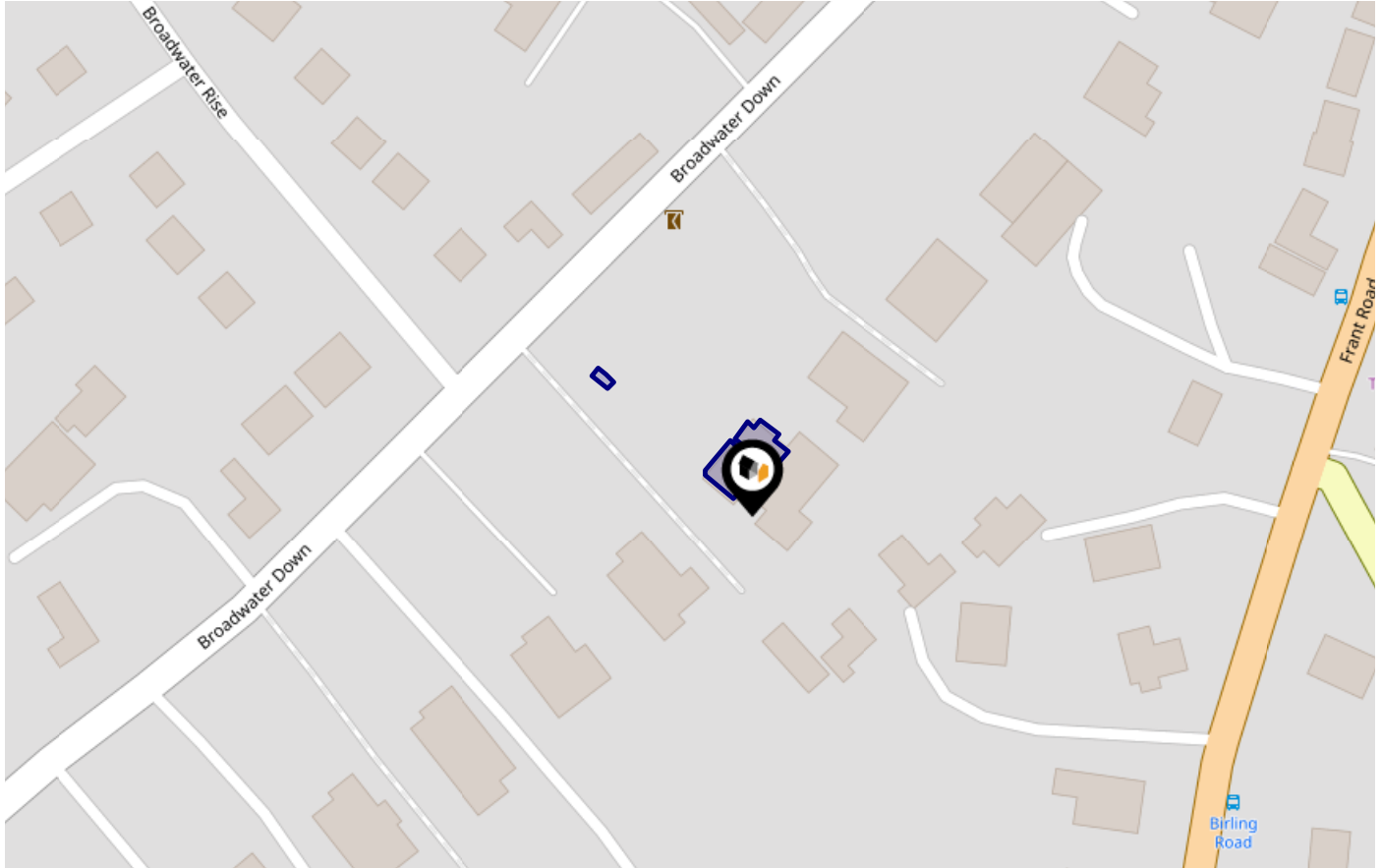

Risk Rating: Very low

The map does not contain sufficient information for it to be used to determine flood risk to individual properties, but it does give you an indication of whether your area may be affected by surface water flooding at this risk level.

- High Risk** - an area which has a chance of flooding of greater than 1 in 30 (3.3%) in any one year.
- Medium Risk** - an area which has a chance of flooding of greater than 1 in 100 (1.0%) in any one year.
- Low Risk** - an area which has a chance of flooding of greater than 1 in 1000 (0.1%) in any one year.
- Very Low Risk** - an area in which the risk is below 1 in 1000 (0.1%) in any one year.

Chance of flooding to the following depths at this property:



# Flood Risk

## Rivers & Seas - Climate Change

This map shows the future chance of flooding from rivers and / or the sea **between 2036 and 2069**, taking into account flood defences and their condition. The government climate change models cannot predict exactly when the chance of flooding will go up. It could happen at any time during the time period.

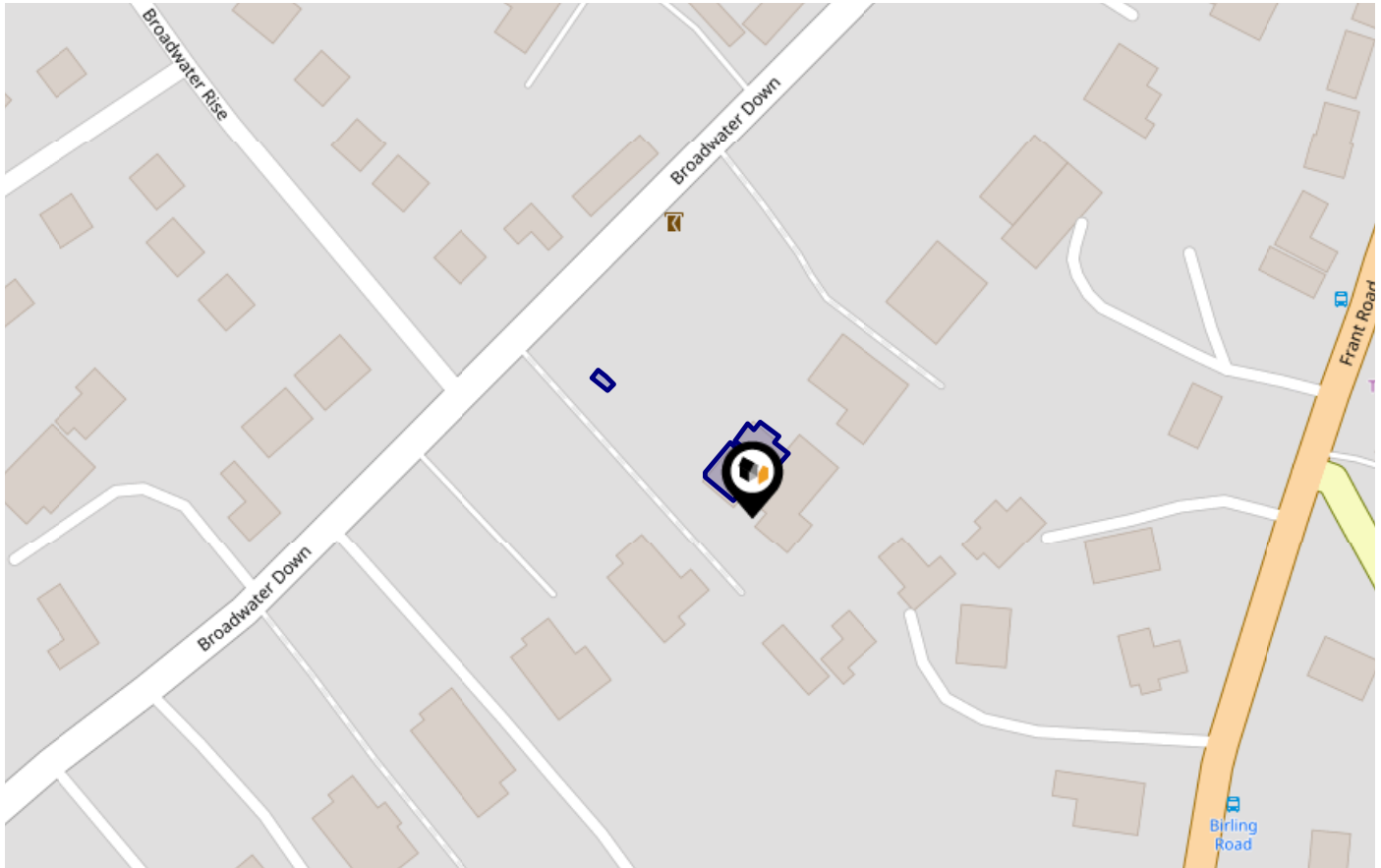

Risk Rating: **Very low**

The map does not contain sufficient information for it to be used to determine flood risk to individual properties, but it does give you an indication of whether your area may be affected by surface water flooding at this risk level.

- High Risk** - an area which has a chance of flooding of greater than **1 in 30 (3.3%)** in any one year.
- Medium Risk** - an area which has a chance of flooding of greater than **1 in 100 (1.0%)** in any one year.
- Low Risk** - an area which has a chance of flooding of greater than **1 in 1000 (0.1%)** in any one year.
- Very Low Risk** - an area in which the risk is below **1 in 1000 (0.1%)** in any one year.

Chance of flooding to the following depths at this property:



# Flood Risk

## Surface Water - Flood Risk

This map shows the chance of flooding where rainwater has nowhere to drain. This kind of flooding can occur far from rivers or seas.

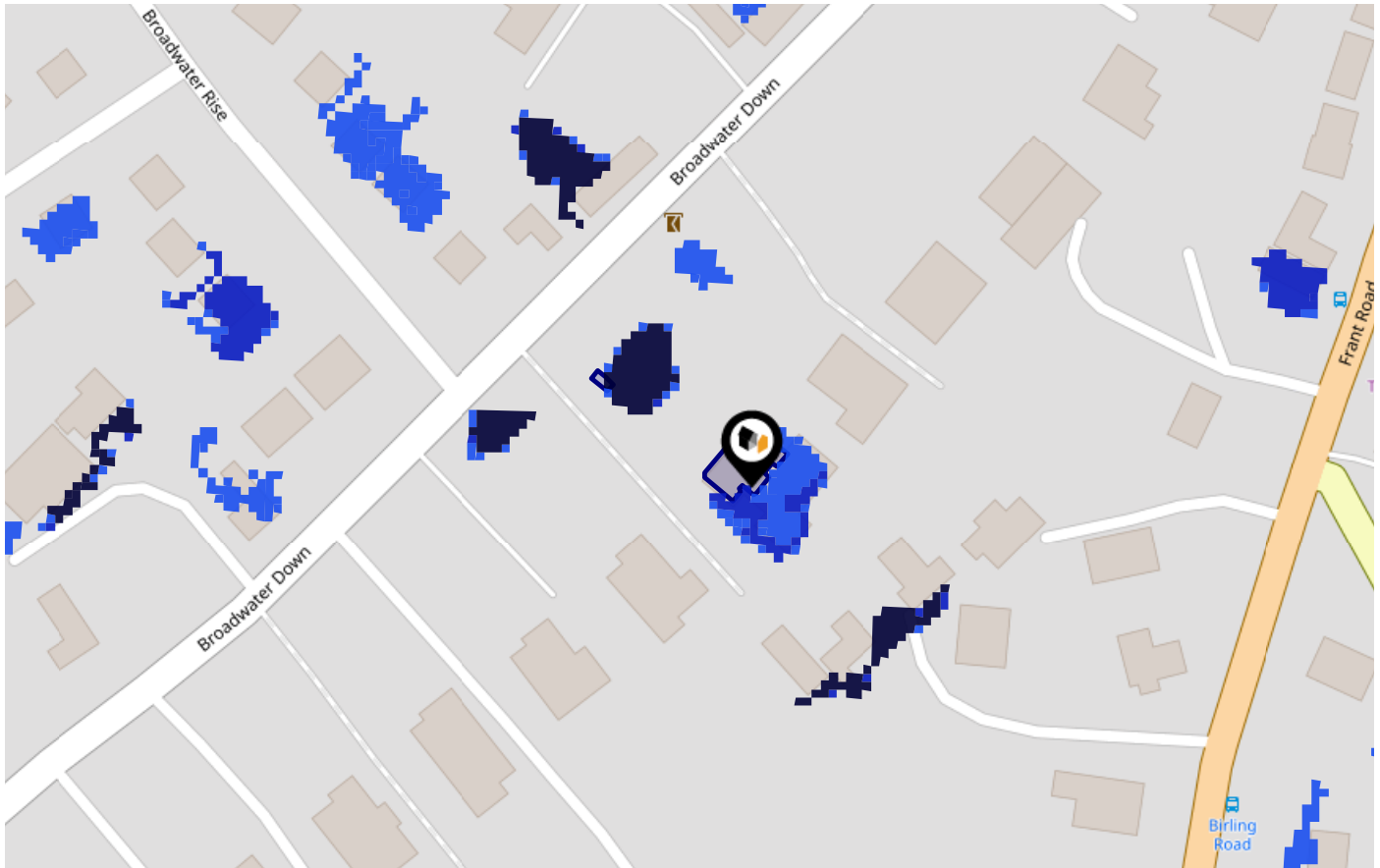

Risk Rating: Very low

The map does not contain sufficient information for it to be used to determine flood risk to individual properties, but it does give you an indication of whether your area may be affected by surface water flooding at this risk level.

- High Risk** - an area which has a chance of flooding of greater than 1 in 30 (3.3%) in any one year.
- Medium Risk** - an area which has a chance of flooding of greater than 1 in 100 (1.0%) in any one year.
- Low Risk** - an area which has a chance of flooding of greater than 1 in 1000 (0.1%) in any one year.
- Very Low Risk** - an area in which the risk is below 1 in 1000 (0.1%) in any one year.

Chance of flooding to the following depths at this property:



# Flood Risk

## Surface Water - Climate Change

This map shows the future chance of flooding **between 2040 and 2060** where rainwater has nowhere to drain. This kind of flooding can occur far from rivers or seas. The government climate change models cannot predict exactly when the chance of flooding will go up. It could happen at any time during the time period.

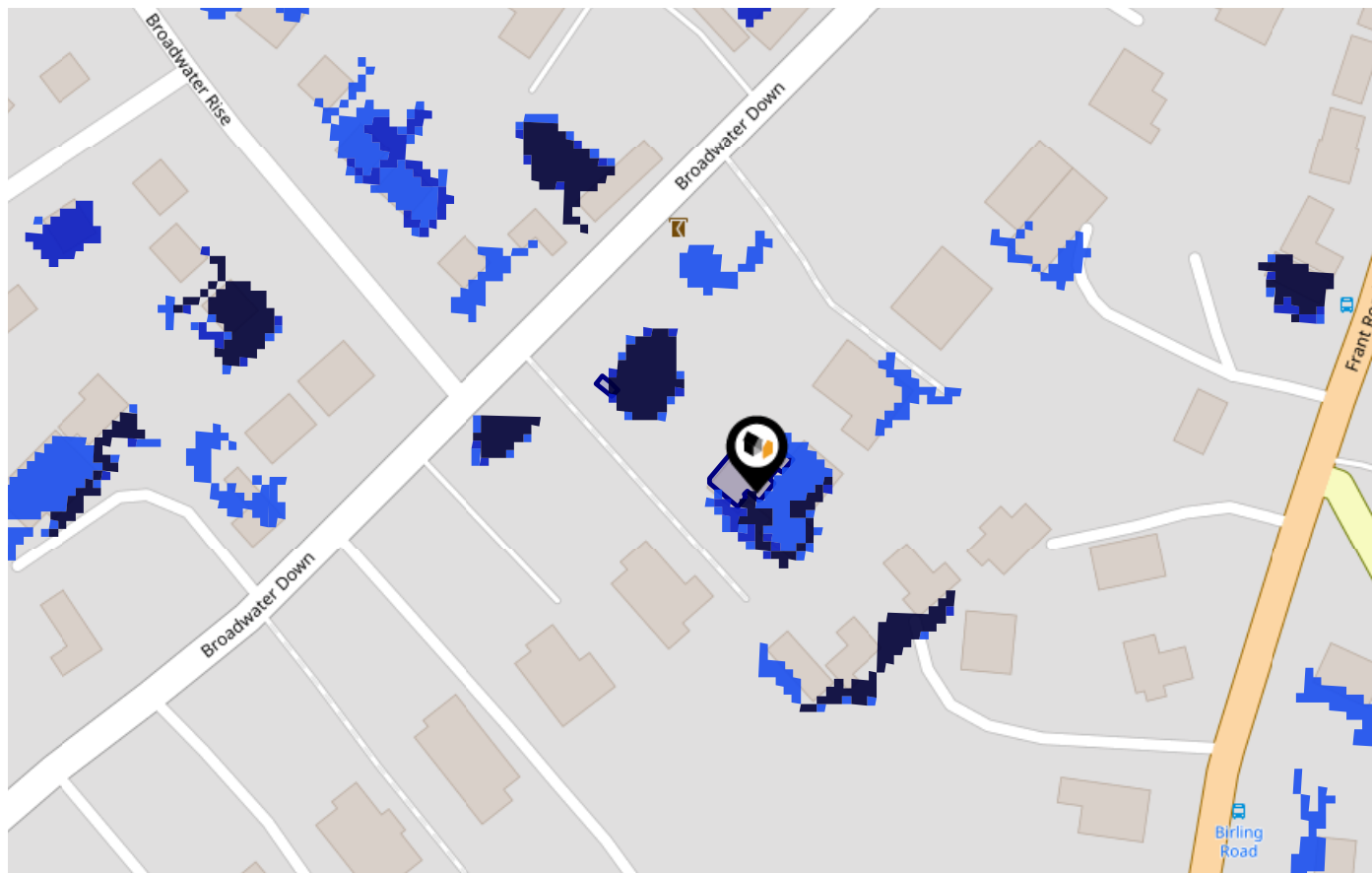

Risk Rating: Very low

The map does not contain sufficient information for it to be used to determine flood risk to individual properties, but it does give you an indication of whether your area may be affected by surface water flooding at this risk level.

- High Risk** - an area which has a chance of flooding of greater than 1 in 30 (3.3%) in any one year.
- Medium Risk** - an area which has a chance of flooding of greater than 1 in 100 (1.0%) in any one year.
- Low Risk** - an area which has a chance of flooding of greater than 1 in 1000 (0.1%) in any one year.
- Very Low Risk** - an area in which the risk is below 1 in 1000 (0.1%) in any one year.

Chance of flooding to the following depths at this property:

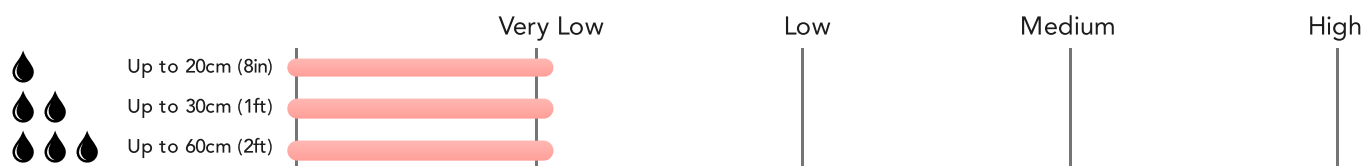

This map displays nearby areas that have been designated as Green Belt...

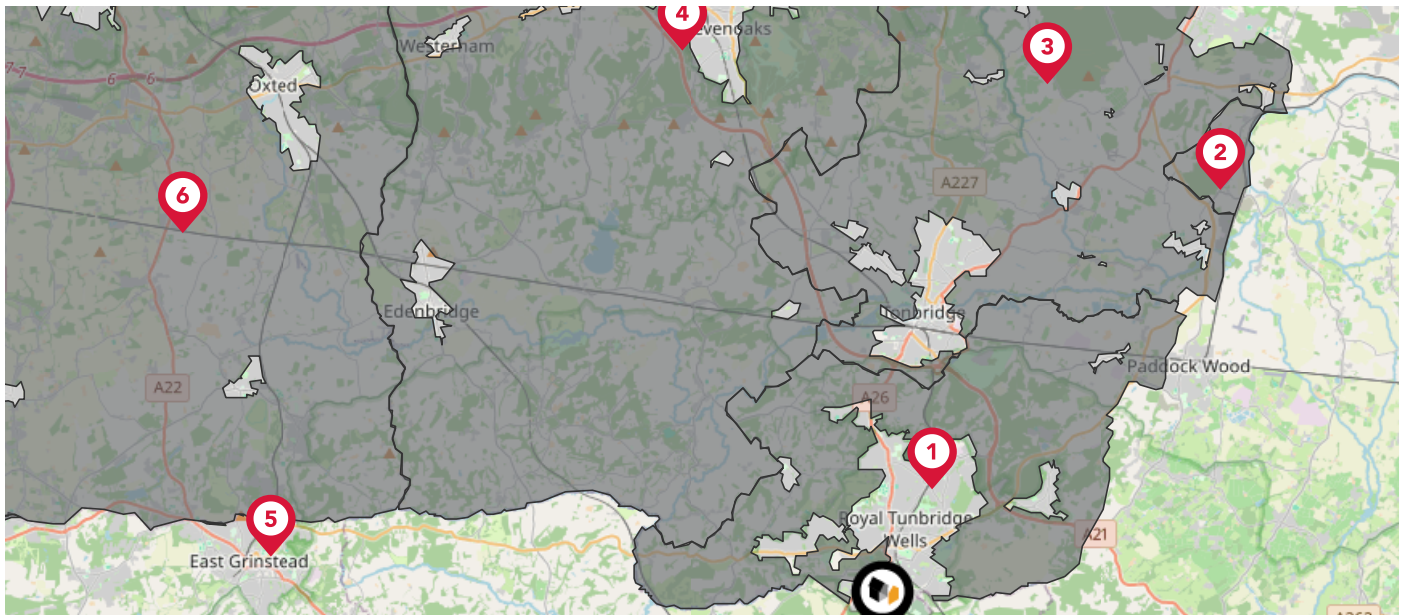

### Nearby Green Belt Land

-  London Green Belt - Tunbridge Wells
-  London Green Belt - Maidstone
-  London Green Belt - Tonbridge and Malling
-  London Green Belt - Sevenoaks
-  London Green Belt - Mid Sussex
-  London Green Belt - Tandridge

This map displays the location of known landfill sites. Historic sites are where there is no environmental permit in force. Active sites are currently authorised by the Environment Agency under Environmental Permitting Regulations.

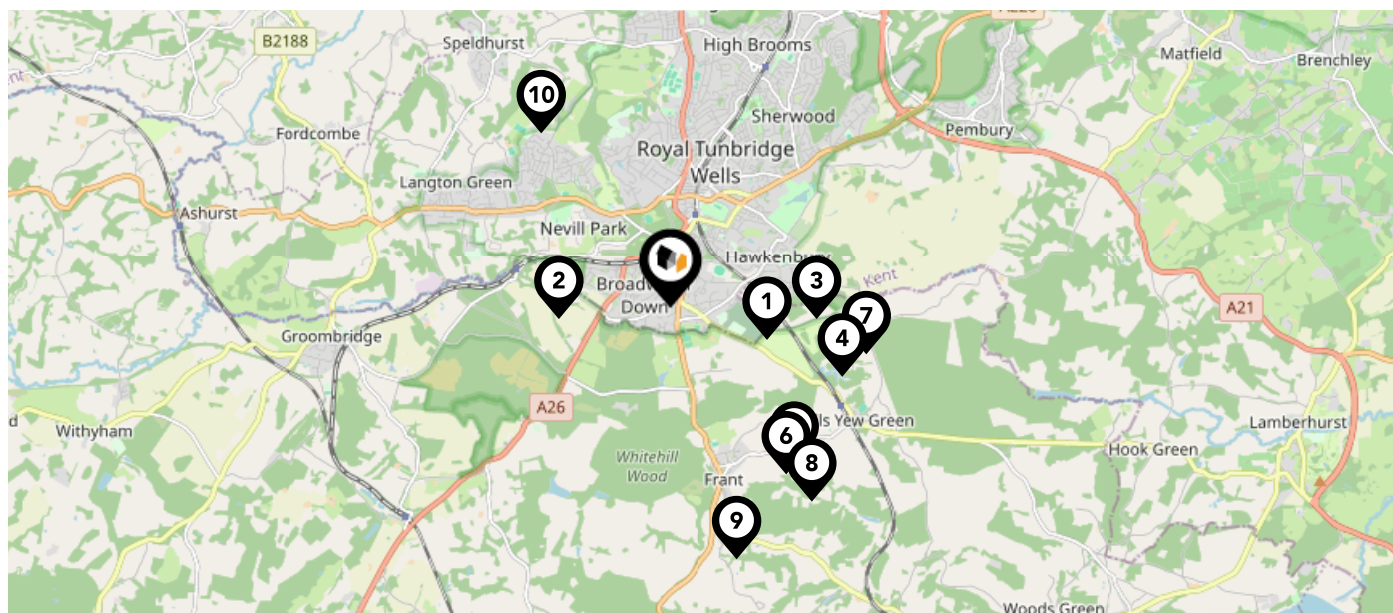







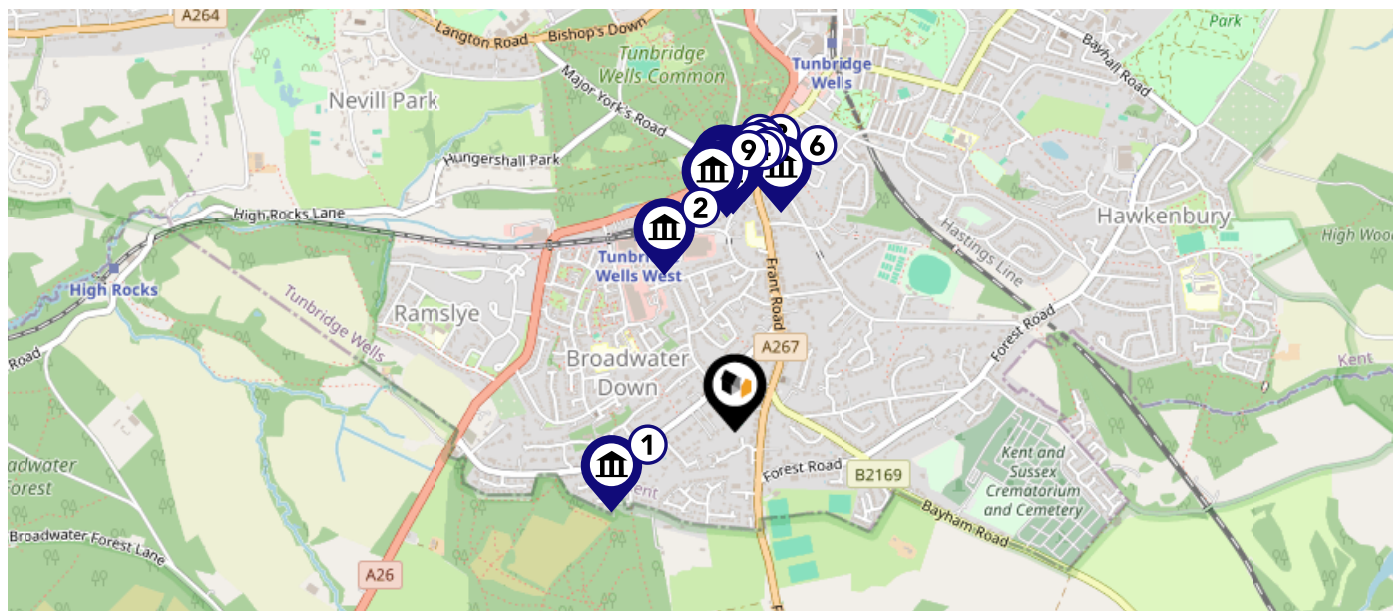



### Nearby Landfill Sites

<b>1</b>	Little Mount Farm-Benhall Mill Road, Frant	Historic Landfill	
<b>2</b>	Spratsbrook Farm-Ramslye, East Sussex	Historic Landfill	
<b>3</b>	Tutty's Hawkenbury-Hawkenbury Road, Hawkenbury, Kent	Historic Landfill	
<b>4</b>	Court Lodge Down-Tunbridge Wells, Kent	Historic Landfill	
<b>5</b>	EA/EPR/LP3194HA/A001	Active Landfill	
<b>6</b>	Eve Claytopn Yard-Bexhill, Sussex	Historic Landfill	
<b>7</b>	Browns Wood-Coker's Down, Kent	Historic Landfill	
<b>8</b>	Manor Farm-Tunbridge Wells, Kent	Historic Landfill	
<b>9</b>	Shernfold Park Farm-Tunbridge Wells, Kent	Historic Landfill	
<b>10</b>	Harwarton Farm-Off Lower Green Road, Rusthall, Tunbridge Wells, Kent	Historic Landfill	

This map displays nearby listed buildings and protected structures, as well as their listed tier and distance from the target property...



Listed Buildings in the local district		Grade	Distance
	1083780 - Church Of St Mark	Grade II	0.3 miles
	1126542 - Former Tunbridge Wells West Railway Station	Grade II	0.4 miles
	1065932 - 50 And 52, The Pantiles	Grade II	0.5 miles
	1066555 - 51-55, The Pantiles	Grade II	0.5 miles
	1084438 - The Corn Exchange	Grade II	0.5 miles
	1084495 - Pavement In Front Of Nos 4 To 20	Grade II	0.5 miles
	1084436 - 39 And 41, The Pantiles	Grade II	0.5 miles
	1066589 - 4, Nevill Street	Grade II	0.5 miles
	1084444 - 60-72, The Pantiles	Grade II	0.5 miles
	1084442 - 38-46, The Pantiles	Grade II	0.5 miles

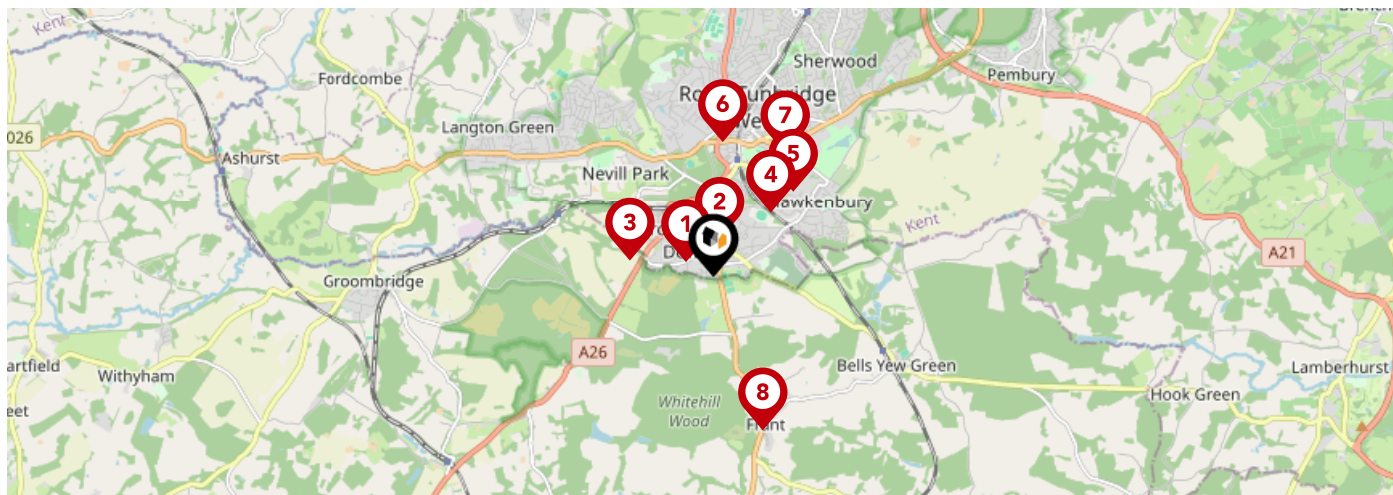

		Nursery	Primary	Secondary	College	Private
	<b>Broadwater Down Primary School</b> Ofsted Rating: Good   Pupils: 151   Distance:0.29	<input type="checkbox"/>	<input checked="" type="checkbox"/>	<input type="checkbox"/>	<input type="checkbox"/>	<input type="checkbox"/>
	<b>The Mead School</b> Ofsted Rating: Not Rated   Pupils: 237   Distance:0.35	<input type="checkbox"/>	<input checked="" type="checkbox"/>	<input type="checkbox"/>	<input type="checkbox"/>	<input type="checkbox"/>
	<b>St Mark's Church of England Primary School</b> Ofsted Rating: Good   Pupils: 363   Distance:0.79	<input type="checkbox"/>	<input checked="" type="checkbox"/>	<input type="checkbox"/>	<input type="checkbox"/>	<input type="checkbox"/>
	<b>Claremont Primary School</b> Ofsted Rating: Good   Pupils: 436   Distance:0.8	<input type="checkbox"/>	<input checked="" type="checkbox"/>	<input type="checkbox"/>	<input type="checkbox"/>	<input type="checkbox"/>
	<b>St Peter's Church of England Primary School</b> Ofsted Rating: Outstanding   Pupils: 210   Distance:1.09	<input type="checkbox"/>	<input checked="" type="checkbox"/>	<input type="checkbox"/>	<input type="checkbox"/>	<input type="checkbox"/>
	<b>The Wells Free School</b> Ofsted Rating: Good   Pupils: 210   Distance:1.25	<input type="checkbox"/>	<input checked="" type="checkbox"/>	<input type="checkbox"/>	<input type="checkbox"/>	<input type="checkbox"/>
	<b>St James' Church of England Voluntary Aided Primary School</b> Ofsted Rating: Good   Pupils: 629   Distance:1.34	<input type="checkbox"/>	<input checked="" type="checkbox"/>	<input type="checkbox"/>	<input type="checkbox"/>	<input type="checkbox"/>
	<b>Frant Church of England Primary School</b> Ofsted Rating: Good   Pupils: 99   Distance:1.5	<input type="checkbox"/>	<input checked="" type="checkbox"/>	<input type="checkbox"/>	<input type="checkbox"/>	<input type="checkbox"/>

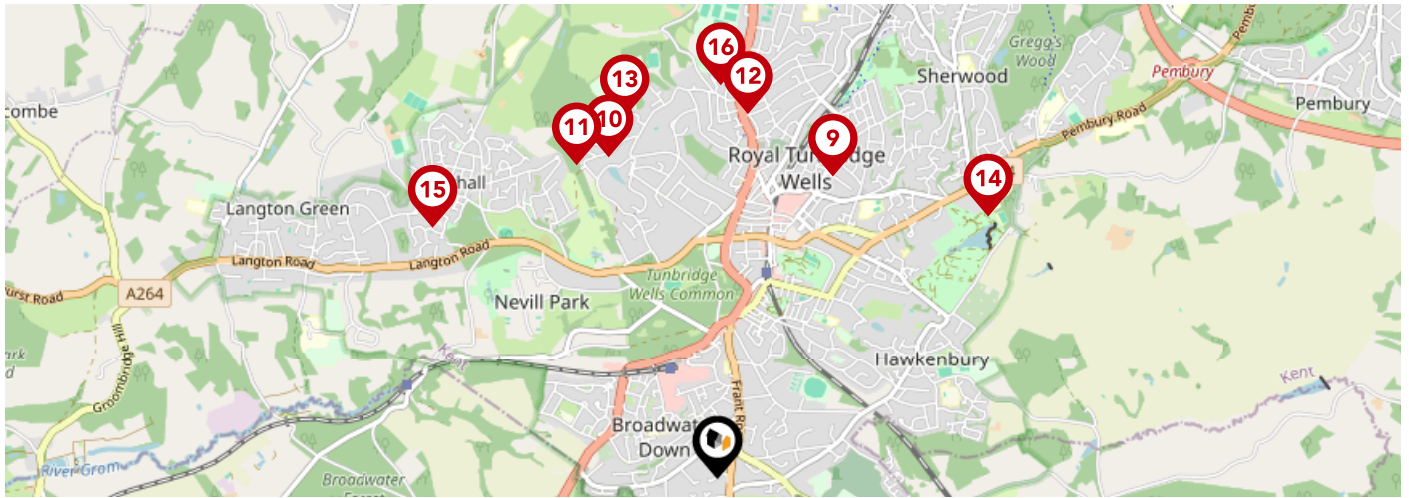

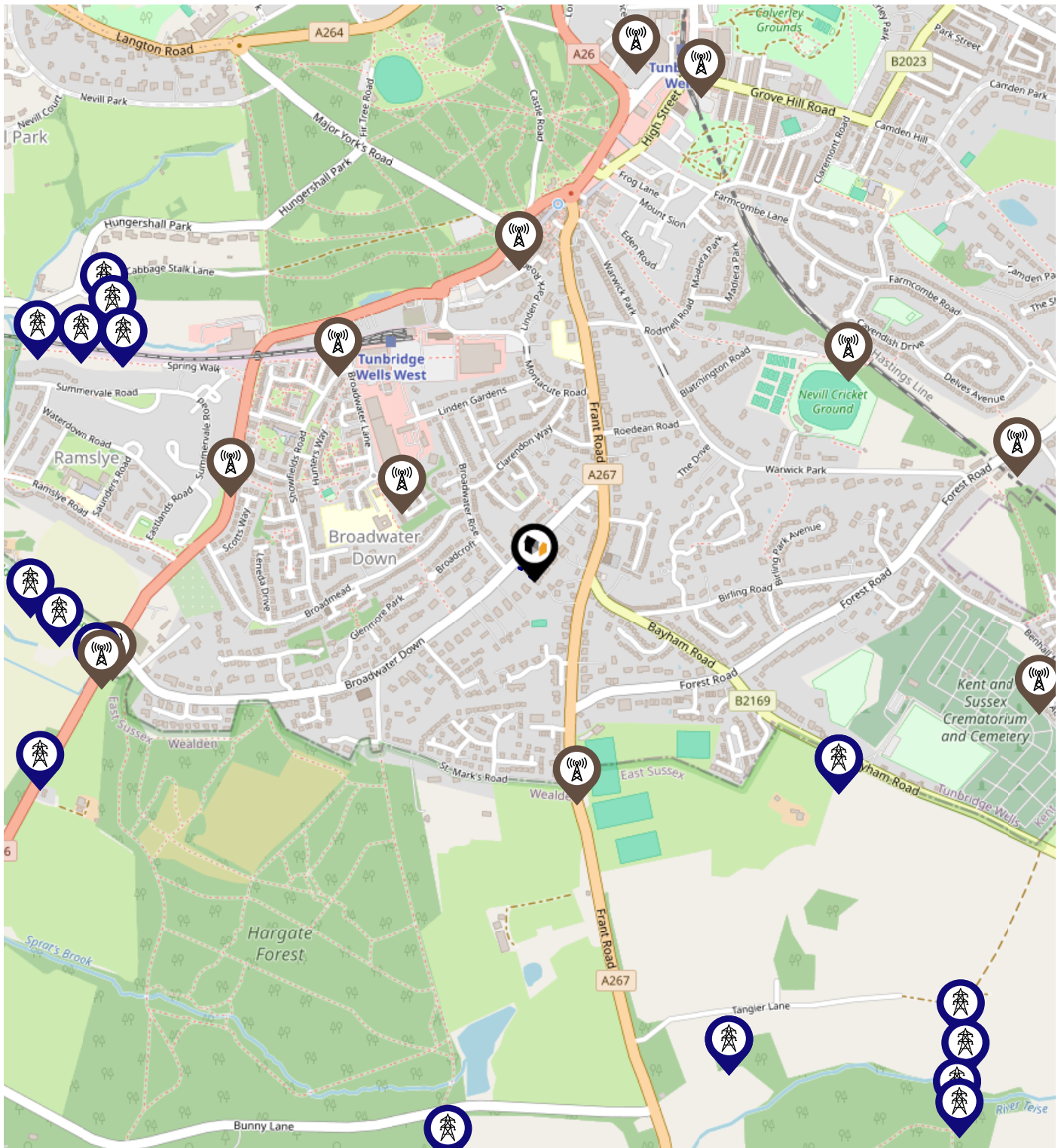

		Nursery	Primary	Secondary	College	Private
	<b>St Barnabas CofE VA Primary School</b> Ofsted Rating: Good   Pupils: 204   Distance: 1.51	<input type="checkbox"/>	<input checked="" type="checkbox"/>	<input type="checkbox"/>	<input type="checkbox"/>	<input type="checkbox"/>
	<b>Rose Hill School</b> Ofsted Rating: Not Rated   Pupils: 242   Distance: 1.58	<input type="checkbox"/>	<input type="checkbox"/>	<input checked="" type="checkbox"/>	<input type="checkbox"/>	<input type="checkbox"/>
	<b>Bishops Down Primary and Nursery School</b> Ofsted Rating: Requires improvement   Pupils: 224   Distance: 1.6	<input type="checkbox"/>	<input checked="" type="checkbox"/>	<input type="checkbox"/>	<input type="checkbox"/>	<input type="checkbox"/>
	<b>The Skinners' School</b> Ofsted Rating: Good   Pupils: 1118   Distance: 1.71	<input type="checkbox"/>	<input type="checkbox"/>	<input checked="" type="checkbox"/>	<input type="checkbox"/>	<input type="checkbox"/>
	<b>Bennett Memorial Diocesan School</b> Ofsted Rating: Outstanding   Pupils: 1897   Distance: 1.74	<input type="checkbox"/>	<input type="checkbox"/>	<input checked="" type="checkbox"/>	<input type="checkbox"/>	<input type="checkbox"/>
	<b>Beechwood School</b> Ofsted Rating: Not Rated   Pupils: 354   Distance: 1.75	<input type="checkbox"/>	<input type="checkbox"/>	<input checked="" type="checkbox"/>	<input type="checkbox"/>	<input type="checkbox"/>
	<b>Rusthall St Paul's CofE VA Primary School</b> Ofsted Rating: Requires improvement   Pupils: 118   Distance: 1.77	<input type="checkbox"/>	<input checked="" type="checkbox"/>	<input type="checkbox"/>	<input type="checkbox"/>	<input type="checkbox"/>
	<b>Tunbridge Wells Girls' Grammar School</b> Ofsted Rating: Outstanding   Pupils: 1042   Distance: 1.83	<input type="checkbox"/>	<input type="checkbox"/>	<input checked="" type="checkbox"/>	<input type="checkbox"/>	<input type="checkbox"/>

# Local Area Masts & Pylons



## Key:

-  Power Pylons
-  Communication Masts

### What is Radon?

Radon is a natural radioactive gas, which enters buildings from the ground. Exposure to high concentrations increases the risk of lung cancer. The UK Health Security Agency (UKHSA) recommends that radon levels should be reduced in homes where the annual average is at or above 200 becquerels per cubic metre (200 Bq/m<sup>3</sup>).

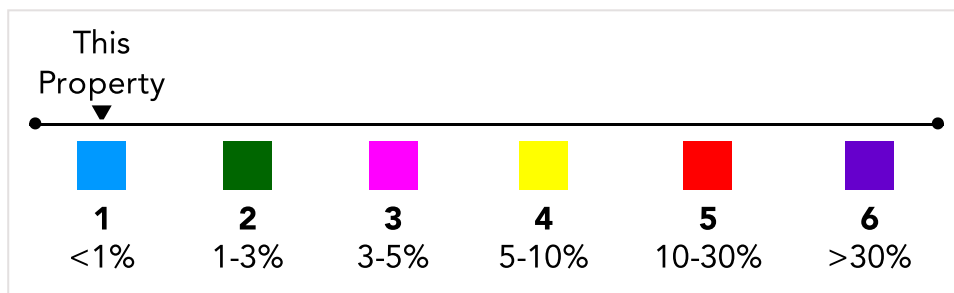
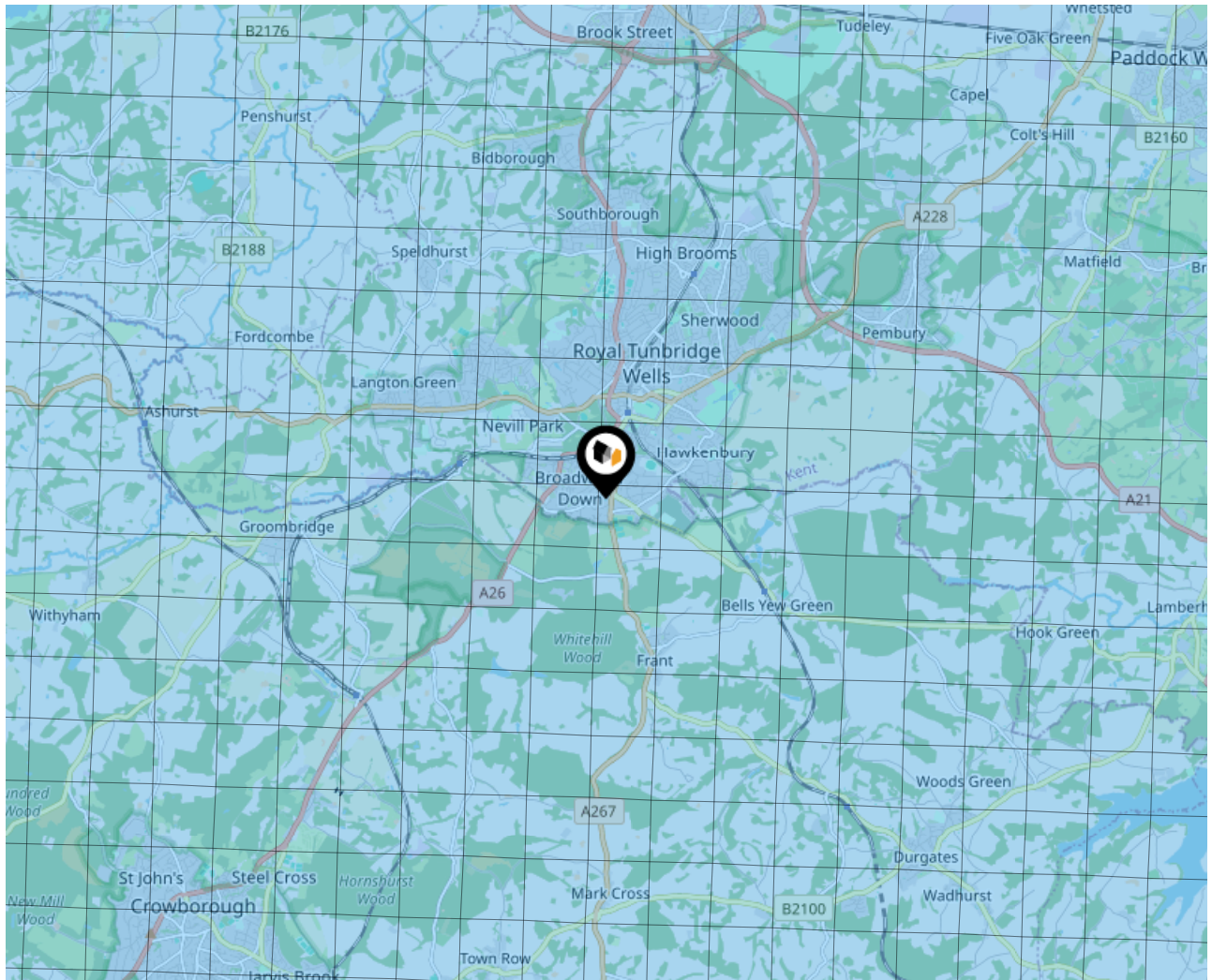

# Local Area Road Noise

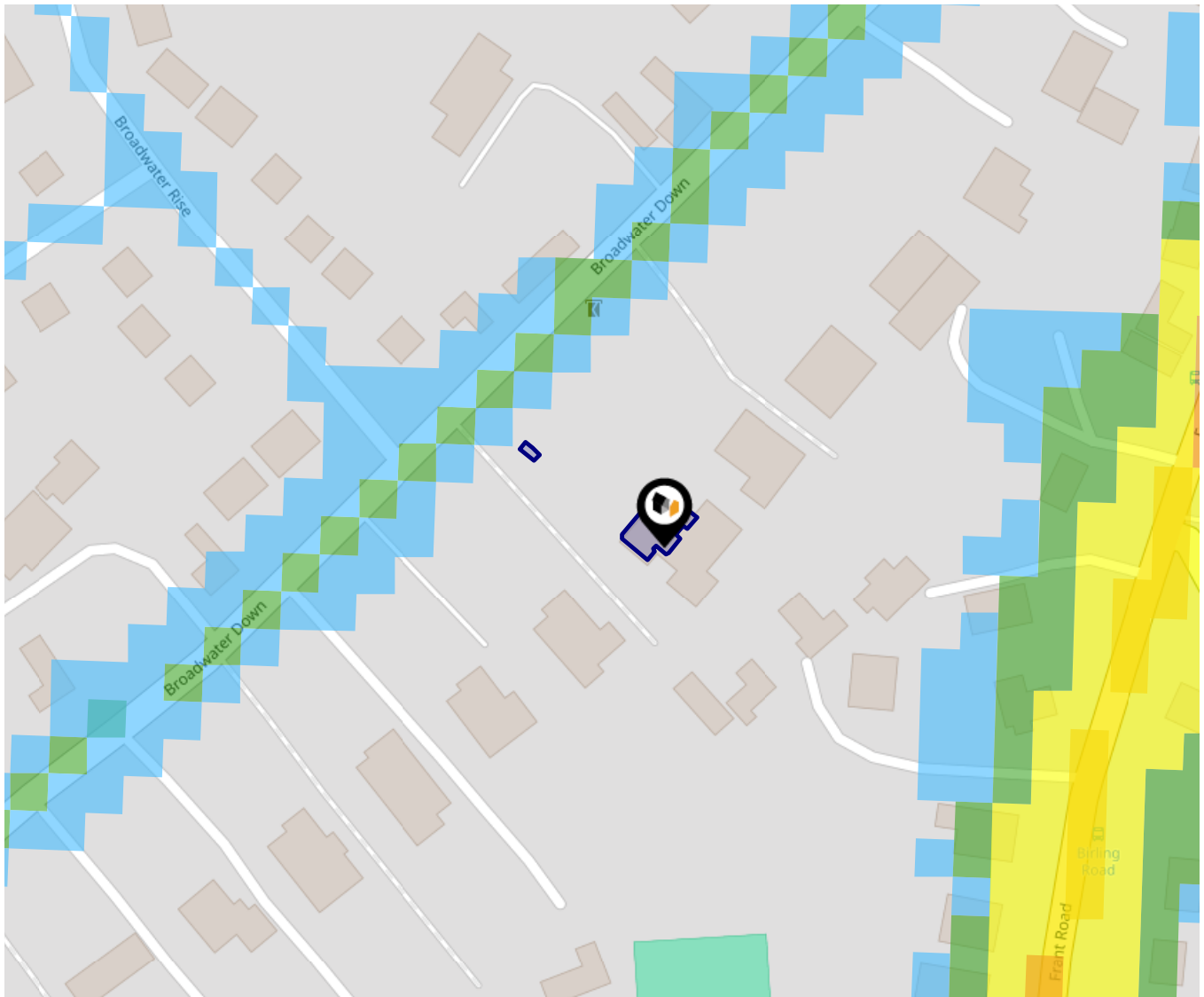

The data indicates the level of noise according to strategic noise sources across all traffic routes. This indicates a 25 house annual average noise level with separate weightings for the evening and the night periods.

- 75.0+ dB
- 70.0-74.9 dB
- 65.0-69.9 dB
- 60.0-64.9 dB
- 55.0-59.9 dB

Ground Composition for this Address (Surrounding square kilometer zone around property)

<b>Carbon Content:</b>	VARIABLE	<b>Soil Texture:</b>	SAND TO SANDY LOAM
<b>Parent Material Grain:</b>	ARENACEOUS	<b>Soil Depth:</b>	DEEP-INTERMEDIATE
<b>Soil Group:</b>	LIGHT(SANDY) TO MEDIUM(SANDY)		

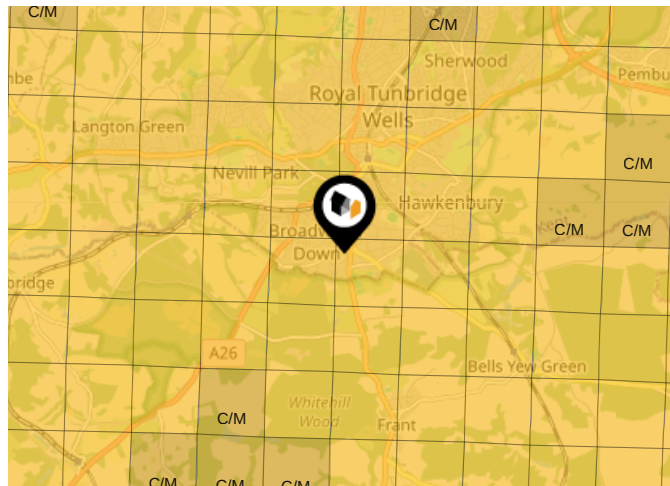

### Primary Classifications (Most Common Clay Types)

<b>C/M</b>	Claystone / Mudstone
<b>FPC,S</b>	Floodplain Clay, Sand / Gravel
<b>FC,S</b>	Fluvial Clays & Silts
<b>FC,S,G</b>	Fluvial Clays, Silts, Sands & Gravel
<b>PM/EC</b>	Prequaternary Marine / Estuarine Clay / Silt
<b>QM/EC</b>	Quaternary Marine / Estuarine Clay / Silt
<b>RC</b>	Residual Clay
<b>RC/LL</b>	Residual Clay & Loamy Loess
<b>RC,S</b>	River Clay & Silt
<b>RC,FS</b>	Riverine Clay & Floodplain Sands and Gravel
<b>RC,FL</b>	Riverine Clay & Fluvial Sands and Gravel
<b>TC</b>	Terrace Clay
<b>TC/LL</b>	Terrace Clay & Loamy Loess

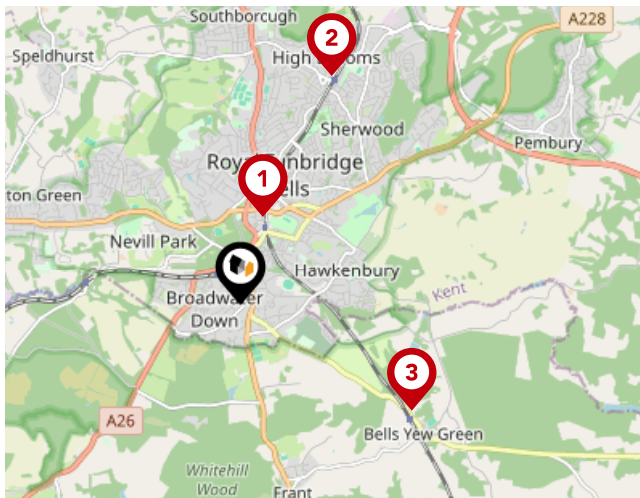

### National Rail Stations

Pin	Name	Distance
1	Tunbridge Wells Rail Station	0.85 miles
2	High Brooms Rail Station	2.3 miles
3	Frant Rail Station	1.88 miles

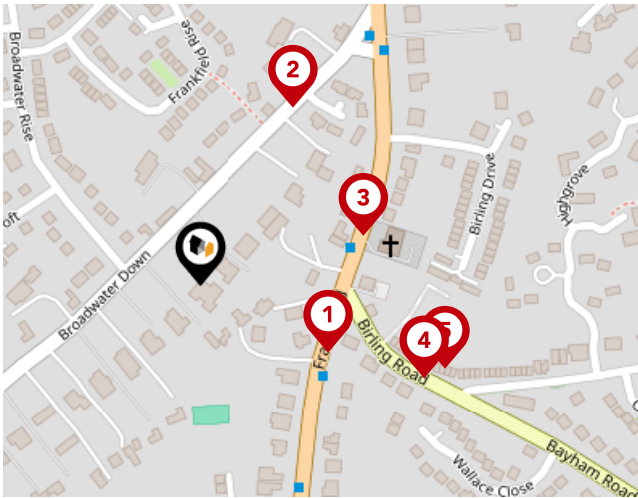

### Bus Stops/Stations

Pin	Name	Distance
1	The Bull	0.08 miles
2	Broad Grove	0.12 miles
3	The Bull	0.1 miles
4	Birling Road	0.14 miles
5	Birling Road	0.15 miles

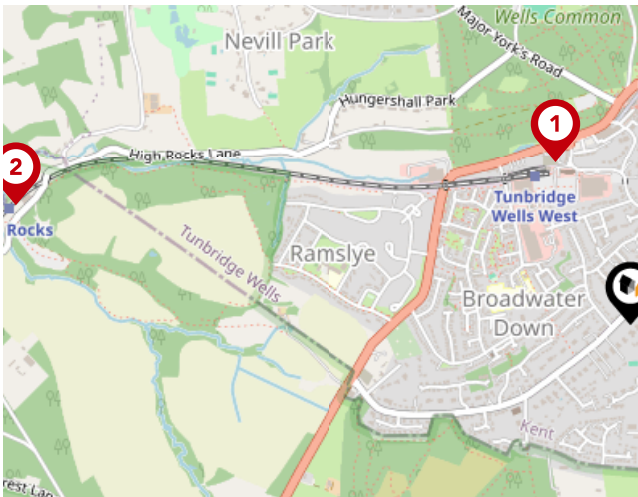

### Local Connections

Pin	Name	Distance
1	Tunbridge Wells West (Spa Valley Railway)	0.42 miles
2	High Rocks (Spa Valley Railway)	1.46 miles

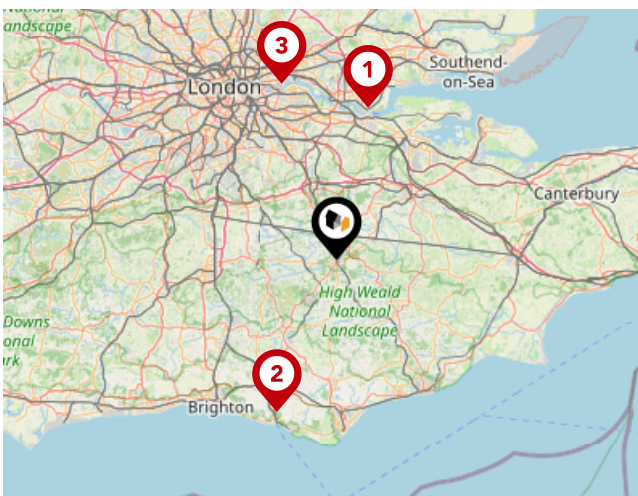

### Ferry Terminals

Pin	Name	Distance
1	West Street Pier	23.11 miles
2	Newhaven Harbour Ferry Terminal	24.36 miles
3	Woolwich Arsenal Pier	27.3 miles



### Martin & Co Tunbridge Wells

---

Here at Martin & Co Tunbridge Wells, we're proud to have been providing specialist advice and guidance across all areas of the residential property market to the communities of Tunbridge Wells, Southborough, Rusthall, Langton Green, Crowborough, and Pembury since 2009.

Franchisee David Rogers brings over thirty years' experience within the industry, encompassing everything from estate agency and property management, to new build development, and is a member of the Association of Residential Lettings Agency (ARLA) and the National Association of Estate Agents (NAEA).

### Testimonial 1



We dealt with David from Martin and Co, when we were buying our family home during this pandemic. Despite David representing the seller and not us, we were impressed with David's efficiency, politeness and understanding of people. I feel with David's help, the purchase went much smoother and the process was much quicker than we expected. David is very professional and prompt in dealing with any query you have.

### Testimonial 2



Happy to vouch for Martin & Co as both Sales and Lettings. Managed the renting of my property very well. David and the rest of his team were always available and quick to respond. Would definitely highly recommend. Personalized property portal for managing the rental very efficient. Same applies to sales.

### Testimonial 3



We had a fantastic experience with Martin & Co in Tunbridge Wells. We were impressed by their reasonable rates, quick responses and the efforts which they went to in marketing our property – the 360 degree photo tour which they created was fantastic. A huge bonus for us is that Martin & Co don't try to sell financial products, which means that their only motivation is to sell the property to the best buyer. A big thank you to David for all your hard work.



/Martin-Co-Tunbridge-Wells



/mac\_tunbridge\_w

# Martin & Co Tunbridge Wells

## Data Quality

We are committed to comprehensive property data being made available upfront to make the home buying and selling process quicker, easier and cheaper. This is why we have partnered with Sprift, the UK's leading supplier of property-specific data.



### Contains public sector information licensed under the Open Government License v3.0

The information contained within this report is for general information purposes only.

Sprift Technologies Ltd aggregate this data from a wide variety of sources and while we endeavour to keep the information up to date and correct, we make no representations or warranties of any kind, express or implied, about the completeness, accuracy, reliability, of the information or related graphics contained within this report for any purpose.

Any reliance you place on such information is therefore strictly at your own risk. In no event will we be liable for any loss or damage including without limitation, indirect or consequential loss or damage, or any loss or damage whatsoever arising from loss of data or profits arising out of, or in connection with, the use of this report.



#### Martin & Co Tunbridge Wells

11 Vale Road Tunbridge Wells Kent TN1

1BS

01892 543856

david.rogers@martinco.com

[www.martinco.com/estate-agents-and-letting-agents/branch/tunbridge-wells](http://www.martinco.com/estate-agents-and-letting-agents/branch/tunbridge-wells)

