



See More Online

KFB: Key Facts For Buyers

A Guide to This Property & the Local Area

Friday 07th June 2024



GLOVER CLOSE, ANNESLEY, NOTTINGHAM, NG15

Martin & Co - Hucknall

36a High Street, Hucknall, Nottingham, NG15 7HG

0115 871 5461

rosie.gibbins@martinco.com

www.martinco.com



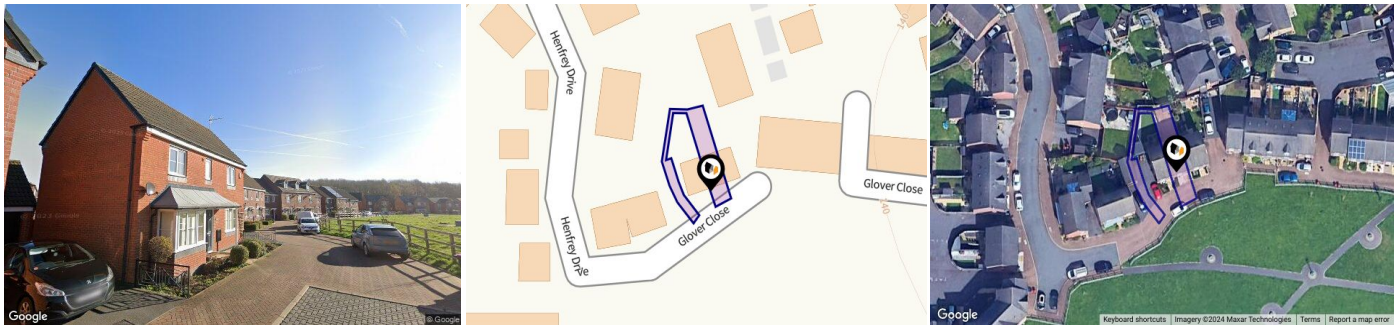

Property

Type:	Terraced	Last Sold £/ft²:	£174
Bedrooms:	2	Tenure:	Freehold
Plot Area:	0.04 acres		
Year Built :	2013		
Council Tax :	Band A		
Annual Estimate:	£1,600		
Title Number:	NT497761		
UPRN:	10001342959		

Local Area

Local Authority:	Nottinghamshire
Conservation Area:	Annesley Village
Flood Risk:	
• Rivers & Seas	No Risk
• Surface Water	Very Low

Estimated Broadband Speeds (Standard - Superfast - Ultrafast)

4 mb/s	73 mb/s	- mb/s

Mobile Coverage: (based on calls indoors)



Satellite/Fibre TV Availability:



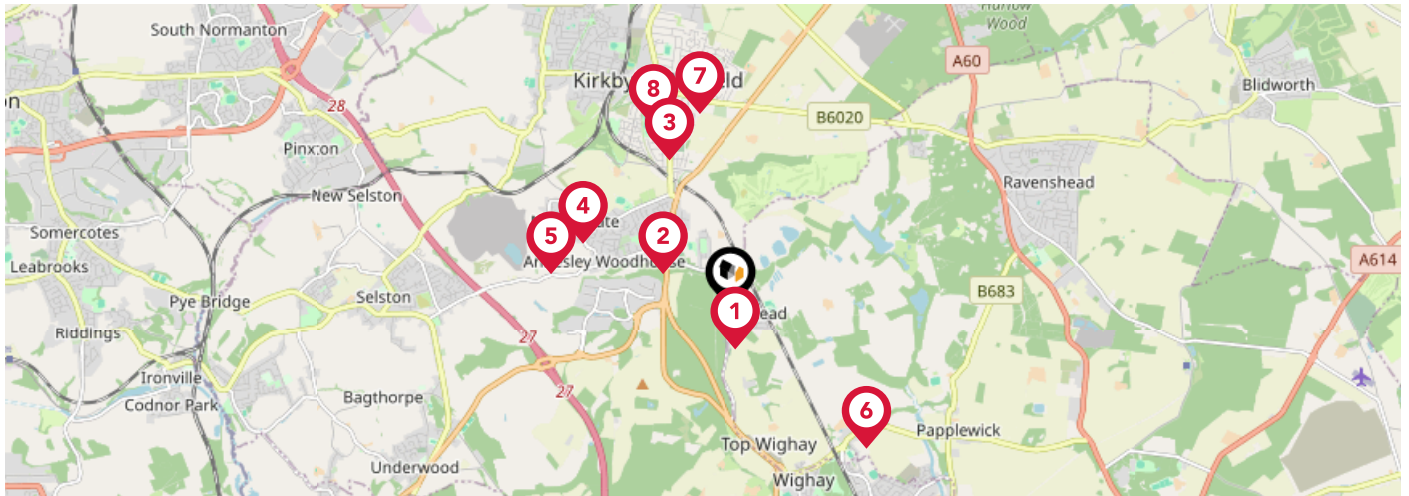

		Nursery	Primary	Secondary	College	Private
	Newstead Primary and Nursery School Ofsted Rating: Good Pupils: 137 Distance:0.36	<input type="checkbox"/>	<input checked="" type="checkbox"/>	<input type="checkbox"/>	<input type="checkbox"/>	<input type="checkbox"/>
	Annesley Primary and Nursery School Ofsted Rating: Good Pupils: 231 Distance:0.67	<input type="checkbox"/>	<input checked="" type="checkbox"/>	<input type="checkbox"/>	<input type="checkbox"/>	<input type="checkbox"/>
	Kingsway Primary School Ofsted Rating: Good Pupils: 388 Distance:1.43	<input type="checkbox"/>	<input checked="" type="checkbox"/>	<input type="checkbox"/>	<input type="checkbox"/>	<input type="checkbox"/>
	Kirkby Woodhouse School Ofsted Rating: Good Pupils: 456 Distance:1.44	<input type="checkbox"/>	<input checked="" type="checkbox"/>	<input type="checkbox"/>	<input type="checkbox"/>	<input type="checkbox"/>
	Pollyteach Limited Ofsted Rating: Good Pupils: 6 Distance:1.62	<input type="checkbox"/>	<input type="checkbox"/>	<input checked="" type="checkbox"/>	<input type="checkbox"/>	<input type="checkbox"/>
	Linby-cum-Papplewick CofE (VA) Primary School Ofsted Rating: Requires Improvement Pupils: 117 Distance:1.74	<input type="checkbox"/>	<input checked="" type="checkbox"/>	<input type="checkbox"/>	<input type="checkbox"/>	<input type="checkbox"/>
	Bracken Hill School Ofsted Rating: Good Pupils: 142 Distance:1.75	<input type="checkbox"/>	<input type="checkbox"/>	<input checked="" type="checkbox"/>	<input type="checkbox"/>	<input type="checkbox"/>
	Kirkby College Ofsted Rating: Inadequate Pupils: 395 Distance:1.77	<input type="checkbox"/>	<input type="checkbox"/>	<input checked="" type="checkbox"/>	<input type="checkbox"/>	<input type="checkbox"/>

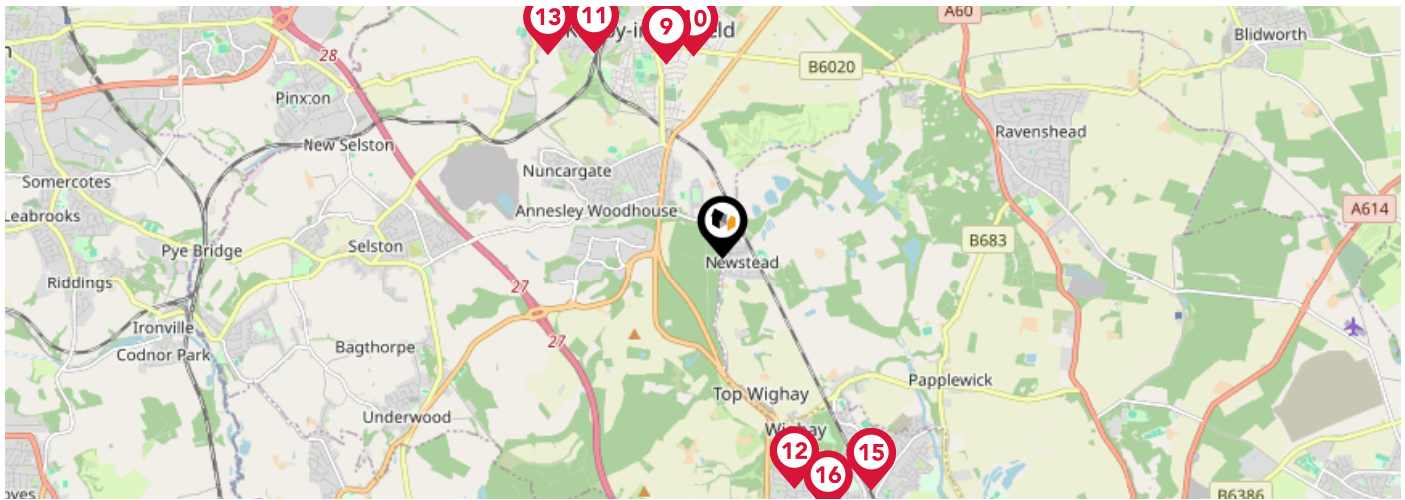

		Nursery	Primary	Secondary	College	Private
	Morven Park Primary and Nursery School Ofsted Rating: Good Pupils: 487 Distance: 1.79	<input type="checkbox"/>	<input checked="" type="checkbox"/>	<input type="checkbox"/>	<input type="checkbox"/>	<input type="checkbox"/>
	Abbey Hill Primary & Nursery Ofsted Rating: Requires Improvement Pupils: 283 Distance: 1.81	<input type="checkbox"/>	<input checked="" type="checkbox"/>	<input type="checkbox"/>	<input type="checkbox"/>	<input type="checkbox"/>
	The West Park Academy Ofsted Rating: Good Pupils: 257 Distance: 2.15	<input type="checkbox"/>	<input checked="" type="checkbox"/>	<input type="checkbox"/>	<input type="checkbox"/>	<input type="checkbox"/>
	The National CofE Academy Ofsted Rating: Good Pupils: 1272 Distance: 2.16	<input type="checkbox"/>	<input type="checkbox"/>	<input checked="" type="checkbox"/>	<input type="checkbox"/>	<input type="checkbox"/>
	Orchard Primary School and Nursery Ofsted Rating: Good Pupils: 364 Distance: 2.39	<input type="checkbox"/>	<input checked="" type="checkbox"/>	<input type="checkbox"/>	<input type="checkbox"/>	<input type="checkbox"/>
	Holy Cross Primary Catholic Voluntary Academy Ofsted Rating: Good Pupils: 206 Distance: 2.46	<input type="checkbox"/>	<input checked="" type="checkbox"/>	<input type="checkbox"/>	<input type="checkbox"/>	<input type="checkbox"/>
	Leen Mills Primary School Ofsted Rating: Requires Improvement Pupils: 381 Distance: 2.46	<input type="checkbox"/>	<input checked="" type="checkbox"/>	<input type="checkbox"/>	<input type="checkbox"/>	<input type="checkbox"/>
	Hucknall National Church of England Primary School Ofsted Rating: Good Pupils: 0 Distance: 2.46	<input type="checkbox"/>	<input checked="" type="checkbox"/>	<input type="checkbox"/>	<input type="checkbox"/>	<input type="checkbox"/>

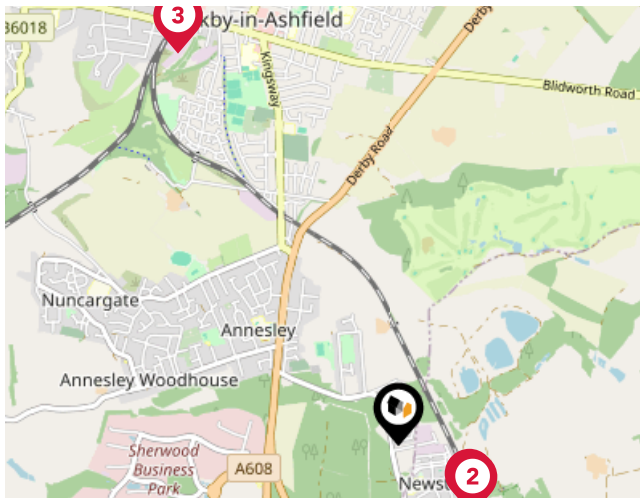

National Rail Stations

Pin	Name	Distance
1	Newstead Rail Station	0.43 miles
2	Newstead Rail Station	0.45 miles
3	Kirkby in Ashfield Rail Station	2 miles

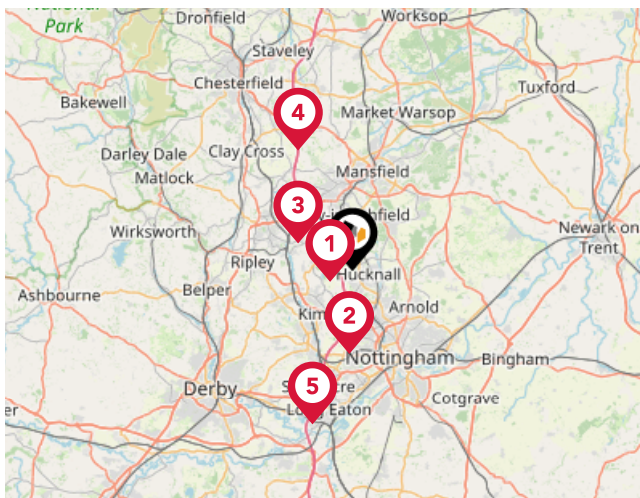

Trunk Roads/Motorways

Pin	Name	Distance
1	M1 J27	1.81 miles
2	M1 J26	5.93 miles
3	M1 J28	4.38 miles
4	M1 J29	9.42 miles
5	M1 J25	11.37 miles

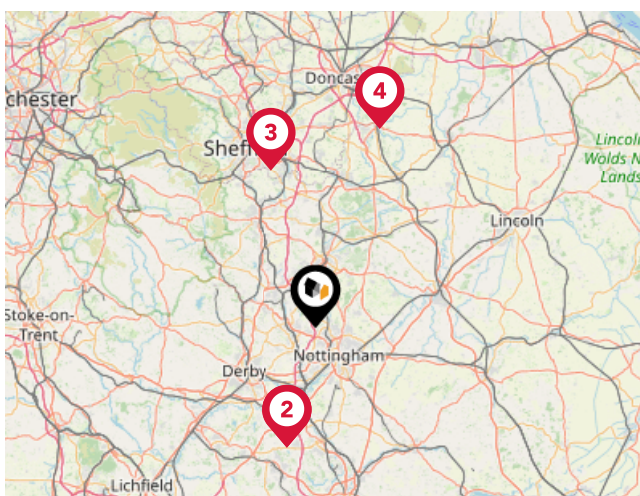

Airports/HELIPADS

Pin	Name	Distance
1	East Midlands Airport	17.63 miles
2	East Midlands Airport	17.66 miles
3	Sheffield City Airport	23.1 miles
4	Robin Hood Doncaster Sheffield Airport	29.52 miles

Area

Transport (Local)

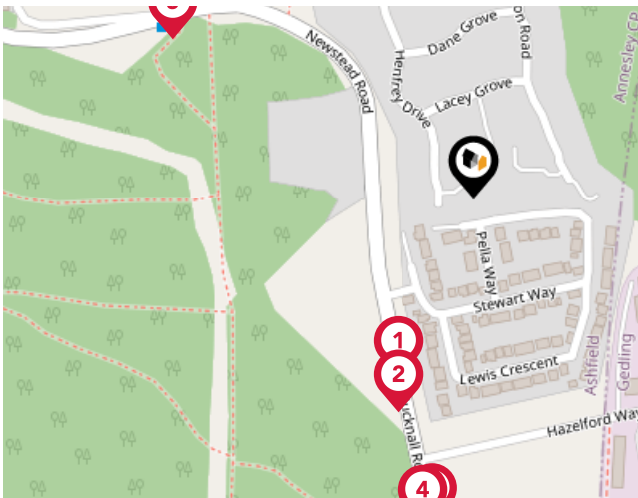

Bus Stops/Stations

Pin	Name	Distance
1	Stewart Way	0.11 miles
2	Stewart Way	0.13 miles
3	Hazelford Way	0.18 miles
4	Hazelford Way	0.19 miles
5	Moseley Road	0.19 miles

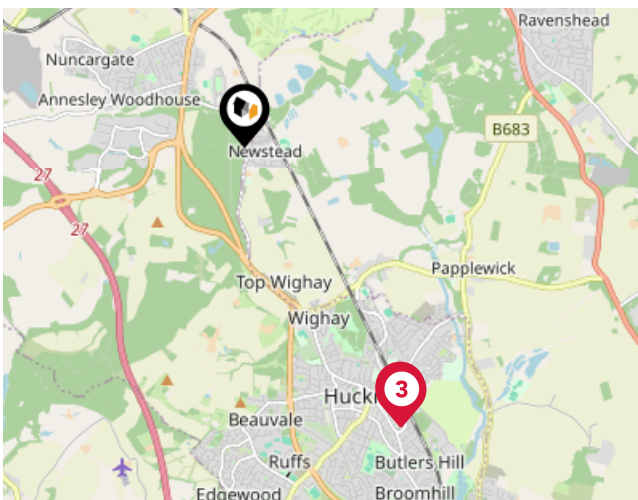

Local Connections

Pin	Name	Distance
1	Hucknall Tram Stop	2.83 miles
2	Hucknall Tram Stop	2.85 miles
3	Hucknall Tram Stop	2.87 miles

10 Year History of Average House Prices by Property Type in NG15

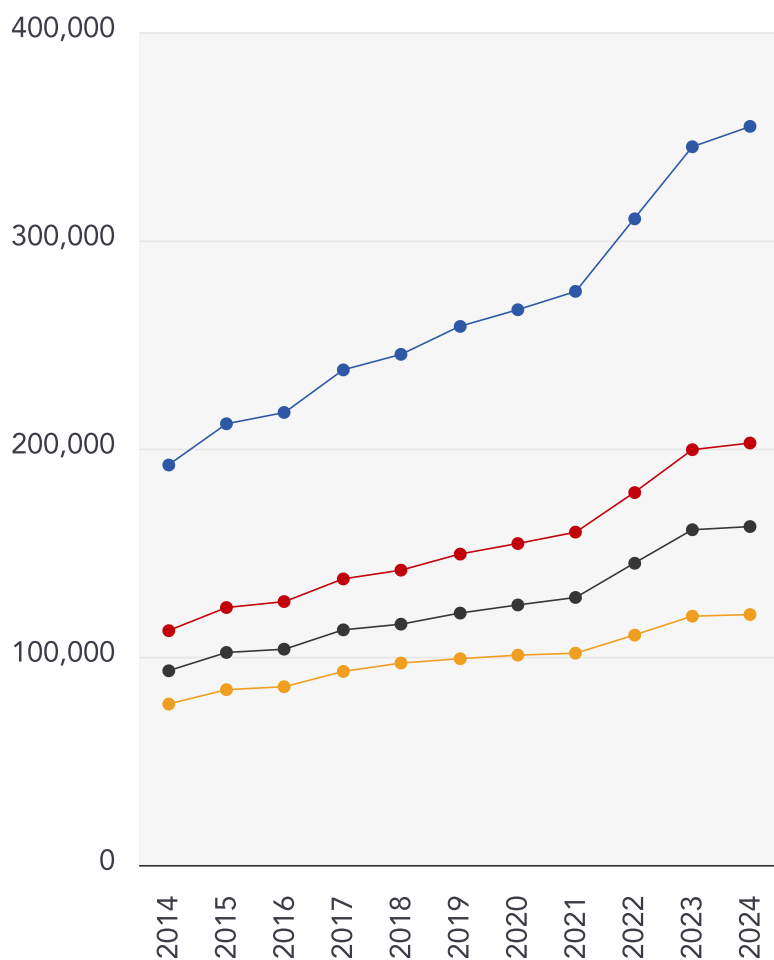

Detached

+84.67%

Semi-Detached

+80.1%

Terraced

+74.26%

Flat

+55.6%



Martin & Co - Hucknall

We specialise in residential lettings and house sales across Hucknall, Arnold, Bestwood and the surrounding areas and have been delivering exceptional customer service to local residents, since 2008.

The Martin & Co office is situated on the main high street in the heart of the town centre. Hucknall is a vibrant town with good public transport including a tram and train station, and with good schools it is an ideal location for families.

Testimonial 1



Rosie and the team at Martin and Co, Hucknall provided an excellent service selling my flat, with regular updates and a really efficient sale. Very much appreciated during such uncertain times!

Testimonial 2



Tenant review: Absolutely excellent service from Rosie and Katie at Hucknall Martin & Co. Processed queries quickly with positive customer relations, and treated us with respect by always ensuring we were politely asked before any visits to the premises were conducted (not many agencies actually adhere to this courtesy in practice from our experience!).

Testimonial 3



Katie and Ian are a pleasure to deal with and are extremely professional in their approach. I have complete faith in them and their expertise. I highly recommending their services to anyone for all domestic and commercial requirements for all property services.



/martincouk



/MartinCoUK



/martinco_uk



/company/martin-&-co-

Martin & Co - Hucknall

Data Quality

We are committed to comprehensive property data being made available upfront to make the home buying and selling process quicker, easier and cheaper. This is why we have partnered with Sprift, the UK's leading supplier of property-specific data.



Contains public sector information licensed under the Open Government License v3.0

The information contained within this report is for general information purposes only and to act as a guide to the best way to market your property for the asking price.

Sprift Technologies Ltd aggregate this data from a wide variety of sources and while we endeavour to keep the information up to date and correct, we make no representations or warranties of any kind, express or implied, about the completeness, accuracy, reliability, of the information or related graphics contained within this report for any purpose.

Any reliance you place on such information is therefore strictly at your own risk. In no event will we be liable for any loss or damage including without limitation, indirect or consequential loss or damage, or any loss or damage whatsoever arising from loss of data or profits arising out of, or in connection with, the use of this report.



Martin & Co - Hucknall

36a High Street, Hucknall, Nottingham,
NG15 7HG
0115 871 5461
rosie.gibbins@martinco.com
www.martinco.com

