

SOLD STC

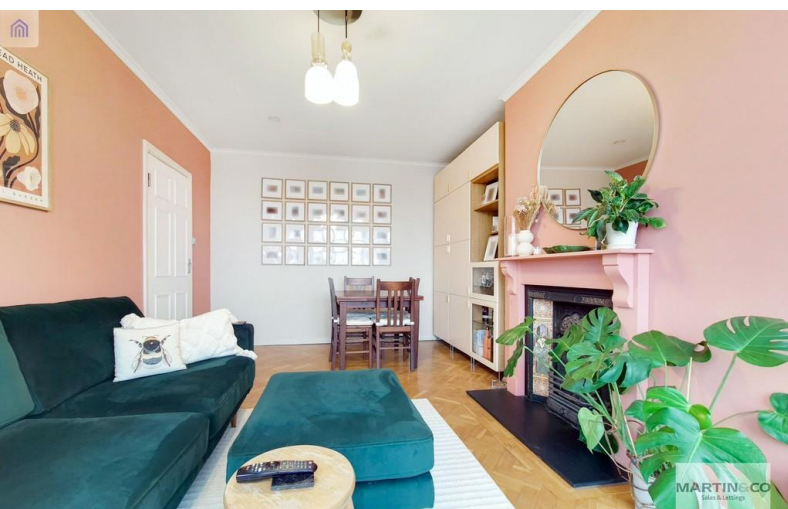

Addiscombe Road, East Croydon

1 Bedroom, 1 Bathroom, Flat

Offers In Excess Of £200,000

MARTIN&CO



Addiscombe Road, East Croydon

- One Bedroom First Floor Flat
- Superbly Presented
- Large Light 17' Living Room
- 14' Double Bedroom with Wardrobe
- Fitted Kitchen
- Smart Bathroom/WC
- Close to East Croydon Station & Tramlink

On the first floor of a landmark character mansion block, conveniently located just a short stroll from East Croydon Station and only a few seconds from the Lebanon Road tram stop, this bright spacious flat is offered to the rental market for the first time on a fully furnished basis and should be viewed without delay to avoid disappointment.

The accommodation affords an entrance hall, a 17' reception room with lovely wood flooring and views towards Crystal Palace, a separate modern fitted kitchen, a 14' double bedroom - also with wooden flooring - and a smart contemporary-style shower room/wc. Externally there are well-kept communal areas and there is a communal garden at the rear.

There are a good range of convenience stores, cafes and takeaways in nearby George Street and the renowned Boxpark with its bars and eclectic range street food is also just a few minutes away.

Top quality properties like this are seldom available to buy and you should call the vendor's sole agent Martin & Co Croydon now, or risk missing out!

%epcGraph_c_1_331%

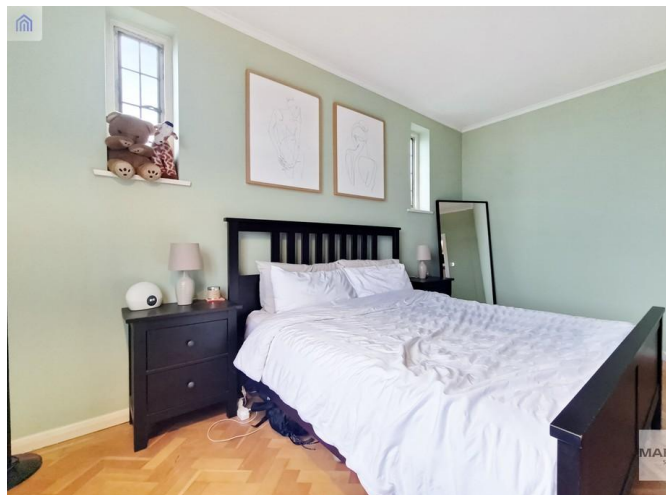

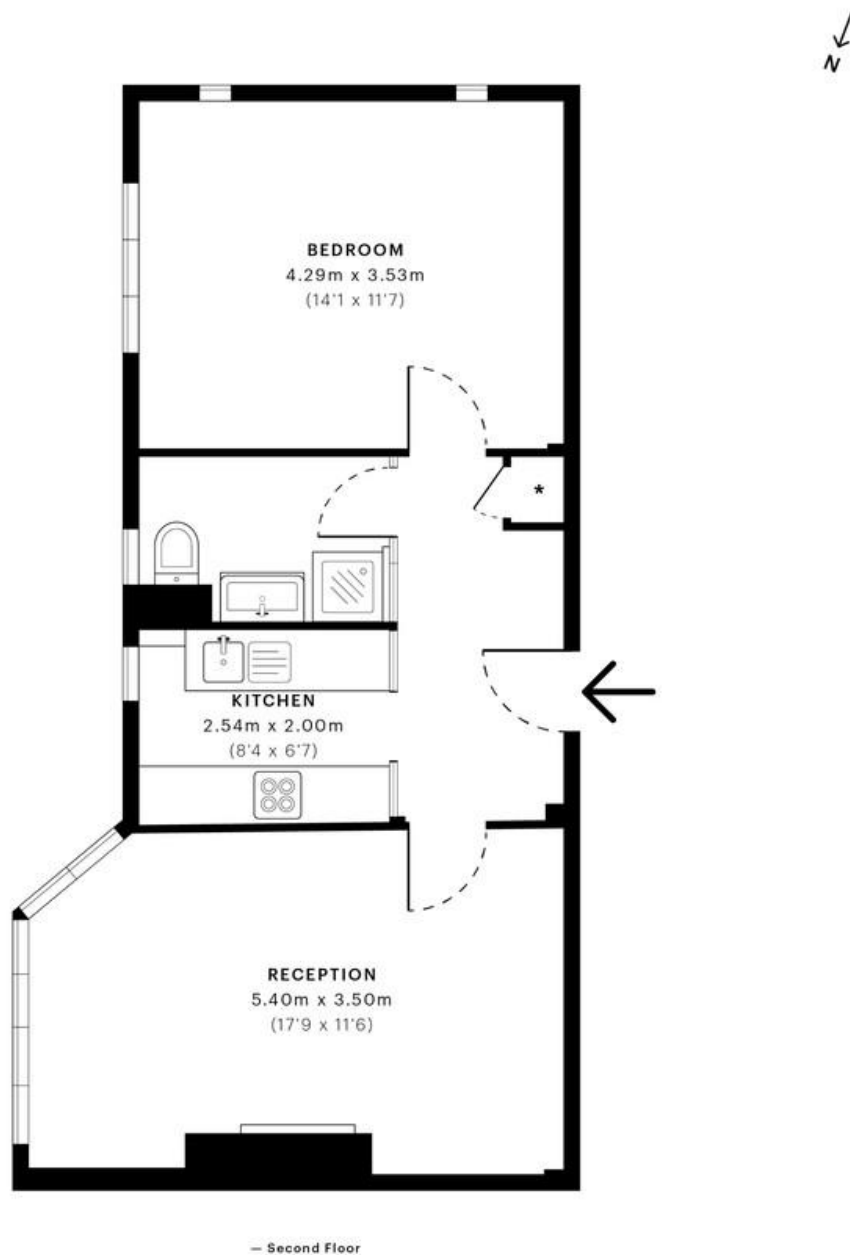

Martin & Co Croydon

145 Brighton Road • South Croydon • CR2 6EF
T: 0208 688 8565 • E: croydon@martinco.com

0208 688 8565
<http://www.martinco.com>

MARTIN&CO

Accuracy: References to the Tenure of a Property are based on information supplied by the Seller. The Agent has not had sight of the title documents. A Buyer is advised to obtain verification from their Solicitor. Items shown in photographs including but not limited to carpets, fixtures and fittings are not included unless specifically mentioned within the sales particulars. They may however be available by separate negotiation. Buyers must check the availability of any property and make an appointment to view before embarking on any journey to see a property. No person in the employment of the agent has any authority to make any representation about the property, and accordingly any information given is entirely without responsibility on the part of the agents, sellers(s) or lessors(s). Any property particulars are not an offer or contract, nor for part of one. **Sonic / laser Tape:** Measurements taken using a sonic / laser tape measure may be subject to a small margin of error. **All Measurements:** All Measurements are Approximate. **Services Not tested:** The Agent has not tested any apparatus, equipment, fixtures and fittings or services and so cannot verify that they are in working order or fit for the purpose. A Buyer is advised to obtain verification from their Solicitor or Surveyor. **Mortgage & Financial Advice:** The Martin & Co mortgage service is provided by London & Country Mortgages the UK's largest Independent Fee-Free mortgage broker of Beazer House, Lower Bristol Road, Bath, BA2 3BA. Authorised and regulated by the Financial Conduct Authority. Their FCA number is 143002. **YOUR HOME IS AT RISK IF YOU DO NOT KEEP UP REPAYMENTS ON A MORTGAGE OR OTHER LOANS SECURED ON IT.** Full written quotation available on request. A suitable life policy may be required. Loans subject to status. Minimum age 18. If you are making a cash offer, we shall require written confirmation of the source and availability of your funds in order that our client may make an informed decision.