

FOR SALE



Mantle Road, Woodgate

2 Bedrooms, 1 Bathroom, HOUSE

Asking Price Of £195,000

MARTIN&CO



- Terraced House
- Two bedrooms
- Location - West End
- Lounge
- Fitted Kitchen
- Bath with shower over
- Garage

%epcGraph_c_1_331%

PROPERTY DESCRIPTION This well proportioned two bedroom end terraced house is located in a convenient location off Tudor Road and Fosse Road North providing excellent access to the City/A50 and M1/M69. It also has good local shopping amenities.

The property is decorated in neutral colours with a modern fully fitted kitchen and bathroom. Upstairs there are two double bedrooms and a bathroom. There is a cupboard in the main bedroom. The bathroom has a three piece white suite and a separate shower cubicle.

There is a paved courtyard to the rear and a standard single garage at the side of the property.

The property is fully double glazed and has gas central heating.



LIVING ROOM 13' 9" x 13' 1" (4.19m x 3.99m) As you enter the property through the main door you come straight into the living room which has double doors ahead leading to the kitchen/dining area and stairs at the far right leading to the first floor. There is laminate flooring.

KITCHEN/DINER 19' 7" x 13' 1" (5.97m x 3.99m) Through the double doors from the living room you enter a fully fitted kitchen with built in appliances including an electric oven with hob and dining area which leads to the paved courtyard at the rear of the property. There is laminate flooring.

HALLWAY(LANDING) 6' 3" x 4' 10" (1.91m x 1.47m) Up the stairs is the hallway which has the bedrooms and bathroom leading off it. There is carpet flooring.



BEDROOM ONE 13' 10" x 10' 8" (4.22m x 3.25m) Leading off the hallway (landing) is the main bedroom which benefits from double aspect window and also a storage cupboard. There is carpet flooring.

BEDROOM TWO 12' 2" x 7' 0" (3.71m x 2.13m) Leading off the landing is the second bedroom which is also a good sized double. There is carpet flooring.

BATHROOM 9' 2" x 4' 5" (2.79m x 1.35m) Leading off the landing is the bathroom which has a WC, Basin, Bath with overhead shower, radiator and extractor fan. Heated Towel Radiator. There is vinyl flooring.



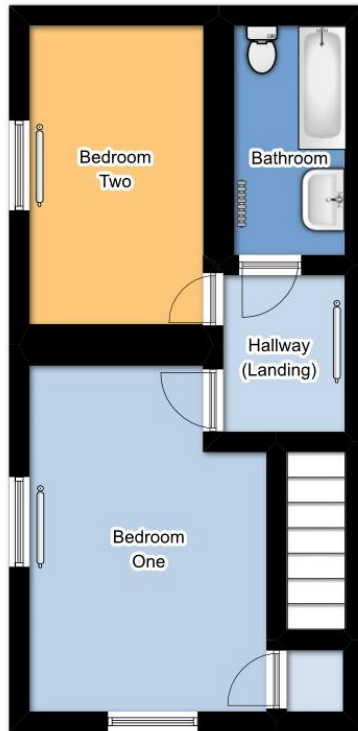

**** DO NOT USE** Martin & Co
Leicester (East)**

163 Narborough Road • • Leicester • LE3 0BW
T: • E:

<http://www.martinco.com>



Accuracy: References to the Tenure of a Property are based on information supplied by the Seller. The Agent has not had sight of the title documents. A Buyer is advised to obtain verification from their Solicitor. Items shown in photographs including but not limited to carpets, fixtures and fittings are not included unless specifically mentioned within the sales particulars. They may however be available by separate negotiation. Buyers must check the availability of any property and make an appointment to view before embarking on any journey to see a property. No person in the employment of the agent has any authority to make any representation about the property, and accordingly any information given is entirely without responsibility on the part of the agents, sellers(s) or lessors(s). Any property particulars are not an offer or contract, nor for mpart of one. **Sonic / laser Tape:** Measurements taken using a sonic / laser tape measure may be subject to a small margin of error. **All Measurements:** All Measurements are Approximate. **Services Not tested:** The Agent has not tested any apparatus, equipment, fixtures and fittings or services and so cannot verify that they are in working order or fit for the purpose. A Buyer is advised to obtain verification from their Solicitor or Surveyor.