

FOR SALE



Dudley Drive, Morden, SM4
Asking Price of £550,000 FH

MARTIN&CO



Dudley Drive, Morden, SM4

3 Bedrooms, 1 Bathroom

Asking Price of £550,000

- END OF TERRACE 3 BEDROOM HOUSE
- SPACIOUS RECEPTION ROOM
- EXTENDED KITCHEN/BREAKFAST ROOM
- 48FT WEST FACING SUNNY GARDEN
- DECKED ALFRESCO DINING AREA
- PARKING FOR 2 CARS ON DRIVEWAY
- DOUBLE GARAGE ACCESSED TO REAR
- 2 DOUBLE BEDROOMS, 1 SINGLE
- MODERN WHITE SUITE BATHROOM
- CHOICE OF GOOD LOCAL SCHOOLS
- PART REPLASTERED INTERNALLY
- EXTERNALLY REDECORATED
- GAS CENTRAL HEATING
- DOUBLE GLAZED WINDOWS
- BUS ROUTES TO MORDEN TUBE
- BUS ROUTES TO WIMBLEDON TUBE/BR
- ARAGON PRIMARY SCHOOL LOCALLY
- ACCESS TO NORTH CHEAM AMENITIES
- AS WELL AS WORCESTER PARK
- WELL PRESENTED FAMILY HOME
- SCOPE FOR A LOFT CONVERSION STPP
- KEYS HELD
- VIEWING RECOMMENDED



A well presented 3 bedroom End of Terrace family house, with a rear double garage, parking for 2 cars on the driveway, extended modern fitted kitchen/breakfast room and a sunny West Facing 48ft rear garden & decked dining area.

Ideal for a family this property is in a popular residential area, with a good selection of shops & excellent local schools nearby, including the Aragon Primary School, as well as King George's recreation ground.

Local bus routes provide access to Morden Tube station, Wimbledon Mainline, District line/Tram link, as well as local supermarkets, shopping & restaurant amenities in North Cheam, Worcester Park & Raynes Park.

Internal inspection is highly recommended. Keys held.

EPC Band D. Merton Council Tax Band E = £2,302.45 PA.

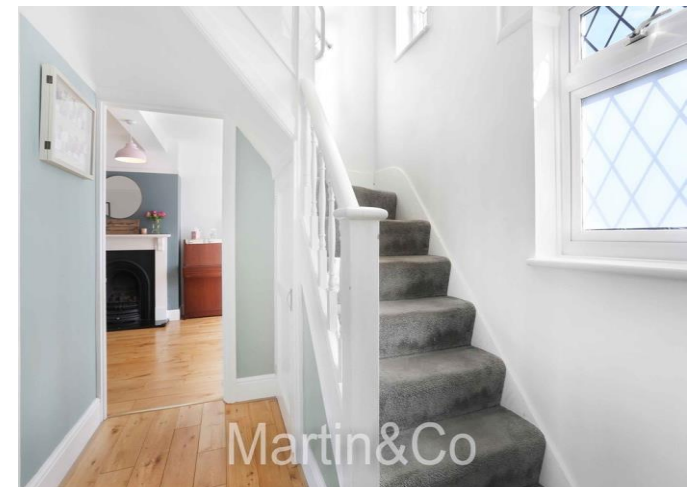



Martin&Co



Martin&Co



Martin&Co



Martin&Co

DUDLEY DRIVE, SM4

TOTAL APPROX FLOOR PLAN AREA INCLUDING GARAGE 1318 SQ.FT (122 SQ.M)
TOTAL APPROX FLOOR PLAN AREA EXCLUDING GARAGE 922 SQ.FT (86 SQ.M)

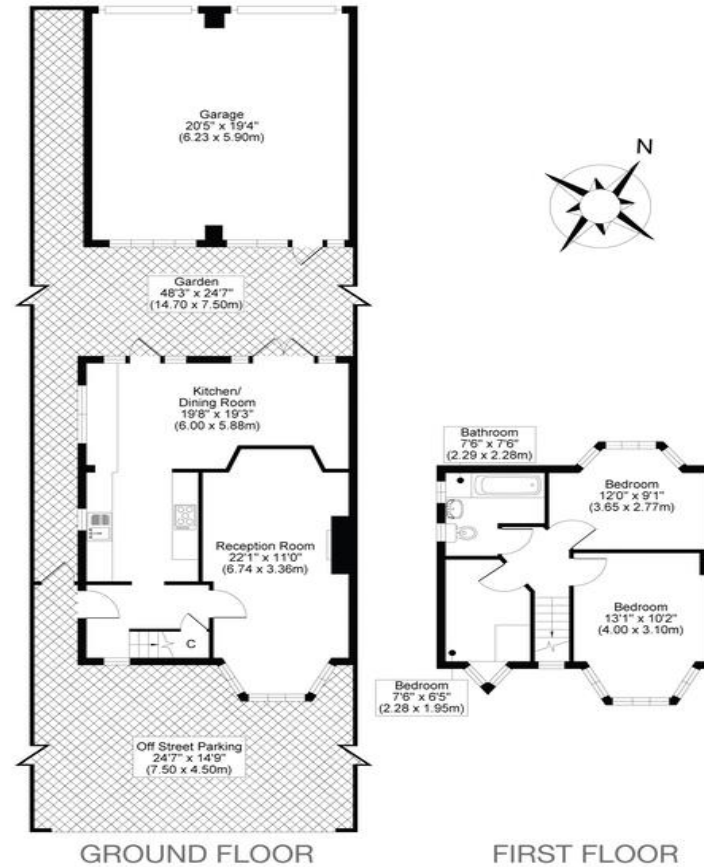

All measurements, walls, doors, windows, fittings and their appliances, their size and locations are shown conventionally and are approximate only and cannot be regarded as being a representation either by the seller or his agent.

optic
MEDIA
opticmedia.co.uk

Martin & Co Sutton

32 Stonecot Hill • Sutton • SM3 9HE
T: 0208 337 9647 • E: SUTTON@MARTINCO.COM

<http://www.martinco.com/>

MARTIN&CO

Accuracy: References to the Tenure of a Property are based on information supplied by the Seller. The Agent has not had sight of the title documents. A Buyer is advised to obtain verification from their Solicitor. Items shown in photographs including but not limited to carpets, fixtures and fittings are not included unless specifically mentioned within the sales particulars. They may however be available by separate negotiation. Buyers must check the availability of any property and make an appointment to view before embarking on any journey to see a property. No person in the employment of the agent has any authority to make any representation about the property, and accordingly any information given is entirely without responsibility on the part of the agents, sellers(s) or lessors(s). Any property particulars are not an offer or contract, nor form part of one. **Sonic / Laser Tape:** Measurements taken using a sonic / laser tape measure may be subject to a small margin of error. **All Measurements:** All Measurements are Approximate. **Services Not tested:** The Agent has not tested any apparatus, equipment, fixtures and fittings or services and so cannot verify that they are in working order or fit for the purpose. A Buyer is advised to obtain verification from their Solicitor or Surveyor. **Mortgage & Financial Advice:** The Martin & Co mortgage service is provided by London & Country Mortgages the UK's largest Independent Fee-Free mortgage broker of Beazer House, Lower Bristol Road, Bath, BA2 3BA. Authorised and regulated by the Financial Conduct Authority. Their FCA number is 143002. YOUR HOME IS AT RISK IF YOU DO NOT KEEP UP YOUR MORTGAGE OR OTHER LOANS SECURED ON IT. Full written quotation available on request. A suitable life policy may be required. Loans subject to status. Minimum age 18. If you are making a cash offer, we shall require written confirmation of the source of your funds in order that our client may make an informed decision.

