



**Normand Lodge, West Kensington, London, W14**

**Guide Price: £400,000**

*Leasehold*

# Normand Lodge, West Kensington, London, W14

Council Tax Band: C £1,000  
Service Charge: £199.10 p/month  
Lease: 994 years

An opportunity to live in a spacious first floor double bedroom apartment situated in an attractive stucco-fronted building ideally located in a sought after address in West Kensington. Comprising a spacious double bedroom with an array of natural light, a family bathroom and a bright open-reception / kitchen. Other benefits include high ceilings.

Normand Lodge is ideally located within proximity to Barons Court and West Kensington Underground stations, their respective local facilities and the A4 for easy access into and out of Central London.

- Leasehold
- Double Bedroom
- Array of Natural Light
- Great location
- Open plan kitchen & Reception
- High Ceilings
- Close to both Barons Court and West Kensington Tube Stations

## Normand Lodge

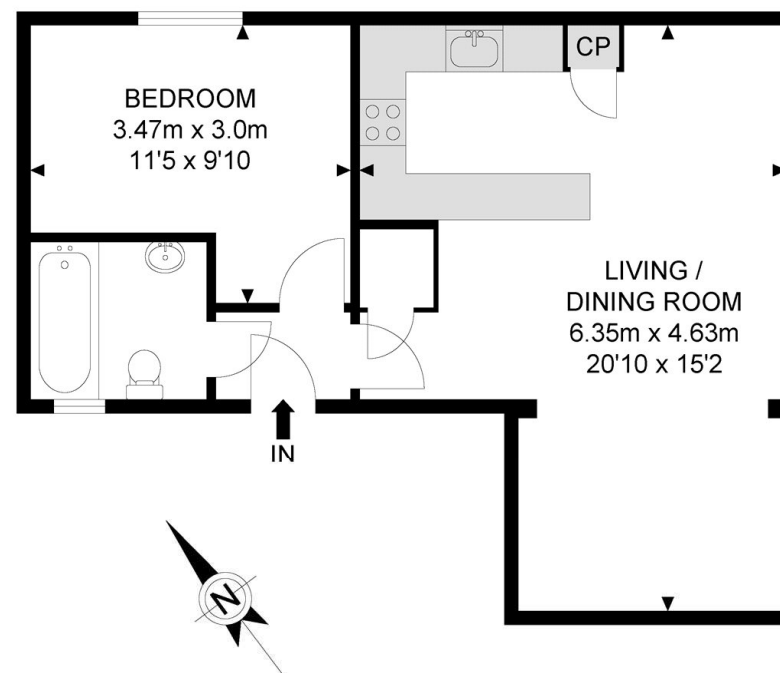

2nd Floor



APPROX. GROSS INTERNAL FLOOR AREA 429.48 SQ FT / 39.90 SQM

Whilst every attempt has been made to ensure the accuracy of the floor plan contained here, measurements of doors, windows, rooms and any other items are approximated and no responsibility is taken for any error, omission or mis-statement, this plan is for illustrative purposes only and should be used as such by any prospective purchaser, the service, system and appliances shown have not been tested and no guarantee as to their operability or efficiency can be given.

© SpacePhoto

Photography and Floor Plan



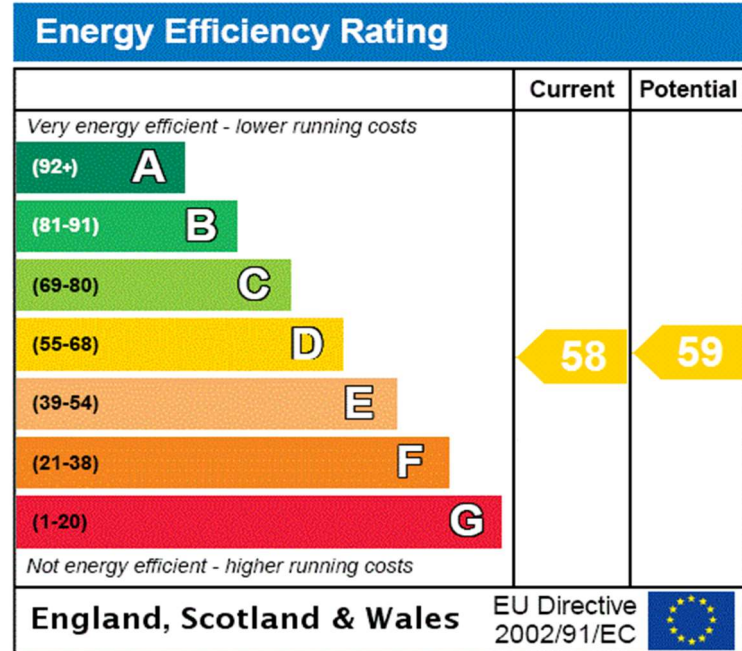

## Shaws Kensington - Shaws Kensington

Palliser Road  
49 Kensington  
London  
United Kingdom  
W14 9EB

T: 02073869996

E: sales@shawskensington.co.uk

<http://www.shawskensington.co.uk>



Jet Software Ltd. Registered in England and Wales - 09408958  
Registered Office: Third Floor 67-74 Saffron Hill, London, EC1N 8QX

### Disclaimer

Every care has been taken with the preparation of these property details, but complete accuracy cannot be guaranteed. If there is any point, which is of particular importance to you, please obtain professional confirmation. Alternatively, we will be pleased to check the information for you. These Particulars do not constitute a contract or part of a contract. All measurements quoted are approximate. Photographs are reproduced for general information and it cannot be inferred that any item shown is included in the sale. The Fixtures, Fittings & Appliances have not been tested and therefore no guarantee can be given that they are in working order.